It's Fun to Hunt Gold
Don't Miss To-morrow's Hunt at Revere Beach

BOSTON AMERICAN
THE TWENTIETH CENTURY NEWSPAPER
WEATHER FORECAST. Fair To-day and To-morrow

SPORTING Edition

VOL. 4—No. 135. 8 PAGES. Registered in U. S. Patent Office. BOSTON, SATURDAY, AUGUST 3, 1907. Copyright, 1907, by the New England Newspaper Publishing Company. 8 PAGES. PRICE ONE CENT.

JOHN D. ROCKEFELLER.

"Do right; do right; always do right.

"Be honest and conscientious.

"Any action on the part of the Government which would tend toward the dissolution of the big corporations like the Standard Oil Company would be a national calamity."

STANDARD OIL FINED $29,240,000

Judge Landis in Chicago, Branding Great Trust as Law Breaker, Fixes Maximum Fine—Regrets That Prison Penalty Is Not Possible Under the Law as It Exists.

CHICAGO, Aug. 3.—Found to be a law-breaking corporation, the Standard Oil Company of Indiana was to-day fined the maximum sum of $29,240,000, the largest penalty ever imposed in the United States, in the Federal District Court by Judge Keneshaw M. Landis.

The fine was assessed as a result of the conviction of the giant monopoly of violation of the anti-trust act in accepting rebates from the Chicago & Alton Railroad Company aggregating $223,000 during the years 1903, 1904 and 1905. It was shown that rebates were accepted on shipments of oil from Whiting, Ind., to East St. Louis.

As court convened to-day for the reading of Judge Landis's decision and the imposing of the fine crowds pressed into the courtroom and corridors.

Aside from the imposing of the greatest fine ever assessed, the surprise of the day was Judge Landis's order to draw a Grand Jury to investigate the conduct of the other party to the guilty transactions, the Chicago & Alton Railroad, which gave the rebates.

COUNSEL JOLTED.

As the reading of the decision continued many important matters touching on rate legislation were taken up and settled, as far as the lower courts are concerned, by Judge Landis. His decision is considered one of the most important in recent years.

Referring to the testimony of John D. Rockefeller and the arguments of the Standard's counsel, Judge Landis said in part:

"Waiving the question of the studied insolence of this language in so far as it may be aimed at the present occupant of the bench, the court can, of course, only leave to the discretion of the Standard Oil Company, the wisdom and propriety of a hundred million dollar corporation gratuitously inaugurating agitation about the 'mob.'"

In imposing a fine of $29,240,000 upon the Standard Oil Company of Indiana, for violating the anti-trust law, Judge Keneshaw M. Landis, in federal court at Chicago, to-day said:

"The law prohibiting preferential railroad rates was passed twenty years ago. Its adoption was preceded by vigorous opposition, interposed by those who had been the beneficiaries of the vicious practices its enactment was designed to abolish. Immediately therefore these persons set about to devise means for its evasion.

"The records of the courts and of the Interstate commerce show the employment of a large variety of schemes to accomplish this result. During the period since 1887 Congress had repeatedly endeavored to effectively amend the law with a view to accomplishment of its great object. Finally in 1903 the Elkins law was passed.

"The court recalls that at that time the earnest hope was very generally entertained that at last a means had been devised that would put an end to preferential railroad rates, and yet beginning a few months thereafter the Standard Oil Company procured 1,960 carloads of property to be shipped at an unlawful secret rebate.

"And for this offence the Elkins law authorizes punishment only by fine, an obvious defect, remedied, however, by the present law, prescribing imprisonment in the penitentiary for the like offense.

"However, it is the business of the judge to administer the law as he finds it rather than to expatiate upon the inadequacy of punishment authorized for its infraction.

"It is the judgment and sentence of the court that the defendant Standard Oil Company pay a fine.

"One thing remains; it must not be assumed that in this jurisdiction these laws may be ignored.

"LAWS WILL BE ENFORCED."

"If they are not obeyed they will be enforced. The plain demands of justice require that the facts disclosed in this proceeding be submitted to a Grand Jury, with a view to the consideration of the conduct of the other party to those transactions.

"Let an order be entered for a panel of sixty men, returnable at 10 o'clock on the morning of August 14. The United States District Attorney is directed to proceed accordingly.

"The charge in this case is that the defendant's property was transported by the Chicago & Alton Railway Company at rates less than those named in the carrier's tariff schedule, published and filed with the Interstate Commerce Commission as required by law. The offences are alleged to have been committed during the period from September 1, 1903, to March 1, 1905.

"The indictment contains 1,903 counts, each charging the movement of a car of oil. Certain of the transportations are alleged to have been made from Whiting, Ind., to East St. Louis, Ill., the remaining counts covering transportation for Chappelle, Ill., to St. Louis, Mo. The plea was 'not guilty.'

"On 1,402 counts the verdict was 'guilty.' Motions for a new trial and an arrest of judgment having been overruled, the matter is now before the court for the imposition of the penalty authorized by law."

The Judge recited the law in the case as passed by Congress and which he declared the Standard Oil Company "and other corporations sought to evade." Resuming, the Court said:

"It was proven that the defendant, an Indiana corporation, operates a refinery at Whiting, Ind.; that the Chicago & Alton Railroad of Illinois operates from Chicago to East St. Louis; that the Chicago terminal transfer railroad operates from Whiting, Ind., into Illinois, intersecting the Alton at Chappell; that there are three companies operating terminals from East St. Louis across the river into St. Louis, Mo.; that prior to the occurrence upon which this prosecution is based, the Chicago & Alton had filed with the Interstate Commerce Commission schedules showing the rates for the transportation of oil in car lots from Whiting to East St. Louis to be eighteen cents per hundred pounds."

The court then examined these rates and tariffs in detail, showed how the law had been wilfully violated when the Chicago & Alton gave to the Standard a rate of six cents per hundred to East St. Louis and 7½ to St. Louis.

All through the decision the Court exhibited evidences that the Alton was equally guilty, and based upon this his demand for an investigation of the affairs of the railroad company. He reviewed way bills and tariff schedules showing that upon application of the Standard the Alton has rendered them an official statement that the rate on oil from Whiting to East St. Louis was six cents, whereas the rate to the public was eighteen cents.

The defense during the trial sought to have the indictments quashed upon the plea that the Elkins law was unconstitutional, first upon the ground that "the defendant has a natural, inherent right to make a private contract for a railroad rate, being given this right under the clause of the Constitution that provides that 'no person shall be deprived of life, liberty or property without due process of law,' and second, that by authorizing common carriers to establish rates which, when published and filed, shall be binding upon the shipper, the law delegates to the carrier legislative power; and third, that the law, in violation of the Constitution, vests in the Interstate Commerce Commission the power to pass ultimately upon the question of the reasonableness of freight rates; and fourth, that the Constitution does not empower Congress to make criminal the act of the defendant in accepting a less rate than the one published."

Judge Landis tore each of these to pieces and threw them aside as worthless pleas.

Regarding the power of Congress to fix a uniformity of rates, Judge Landis said:

"It being now settled that Congress has this power, it necessarily follows that to preserve uniformity Congress may prohibit the doing of any act or thing whatever by any person or corporation to impair uniformity and may enforce such prohibitions by such penal provisions as Congress may see fit."

The court disposed of the defendant's contention that interstate commerce was not involved by merely calling attention to the haul across the line from Whiting to Chappelle and across the river from East St. Louis to St. Louis.

The court declared that the evidence showed conclusively that an agreement did exist between the Alton and the Chicago terminal transfer for the shipment of oil at 18 cents, and the evidence showed without doubt that this published agreement was daily violated.

ACCEPTED PUBLISHED RATES.

The evidence also, according to the decision of the court, proved that the Alton accepted the published rates of the terminal companies at each end as their own and filed these rates with the Interstate Commerce Commission under the name of the Alton Company, thus fully and effectually publishing an interstate rate from Whiting to St. Louis and guaranteeing to shippers the delivery of a commodity to its ultimate destination. This, according to the court, conclusively disproves the contention of the defence that the Alton did not engage in an interstate business within the meaning of the law.

"The Alton company," continued the court, "and the St. Louis terminals had no joint through agreement, as at their election they might have had. However, it would be wholly inadmissible to hold that the interstate traffic handled by them was immune from federal regulation merely because of this omission."

In deciding the guilt of the defendant, the court considered the knowledge of the published rate. The Judge said it was necessary to know whether the Standard accepted the concession knowingly, and declared that an honest search by an honest man in good faith would reveal the legal rate to them easily. He added:

"The law does not permit a shipper to 'assume that a certain rate is the legal one.' He must 'know,' the burden of diligence being wholly upon him."

Sarcastically taking up the pessimistic contentions of the defence, Judge Landis said:

"The court is not impressed by the doleful prediction of counsel for the defendant as to the hardships upon the honest shipping public to be anticipated from the enforcement of this rule.

Continued on Page 2, Column 1.

Summary of Court Proceedings Against Standard Oil Monopoly

STANDARD OIL COMPANY, of Indiana, indicted August 27, 1906.

Ten true bills returned alleging rebates on shipments from Whiting, Ind., to East St. Louis; they contained respectively 1903, 134, 2124, 220, 318, 557, 19, 10, 52 aand 51 counts.

Railroads involved—Chicago & Alton, Chicago & Eastern Illinois, Chicago, Burlington & Quincy and Lake Shore & Michigan Southern.

Disposition of indictments:

Two dismissed on demurrers; convictions on two; eight pending.

Charges—Violating the Elkins act of 1903, by accepting a concession equivalent to rebates and shipping oil at six cents a hundred pounds when the published rate was eighteen cents.

Trial commenced March 4, 1907; jury empanelled in one day.

Trial lasted six weeks.

Verdict of guilty after two hours.

Trial judge—Kenesaw Mountain Landis.

Holding company and alleged real defendant against whom the judgment is levied—The Standard Oil Company of New Jersey, capitalized at $100,000,000.

Capital of Standard Oil Company of Indiaan, $1,000,000.

Value of assets of same, estimated at from $10,000,000 to $50,000,000.

Fine of $29,240,000 imposed August 3, by Judge Landis.

"I DON'T CARE AS TO FITZ"

—MORAN.

District Attorney John B. Moran to-day gave out the following statement:

"The statement in Boston papers of August 2, to the effect that I had 'delivered an ultimatum to Mayor Fitzgerald' on August 1, notifying him that if he did not support me for district attorney I would become an independent candidate for mayor, is an absolute falsehood.

"I was elected district-attorney two years ago without the support of any politician.

"It is a matter of absolute indifference to me whether the politicians of Boston, Democratic or Republican favor my re-election or not.

"I have confidence in my ability to secure my re-election in spite of the united antagonism of every grafting politician and of every politician who, while not a grafter himself, is the friend of the grafters.

Has Kept His Pledges.

"I have performed the duties of my office in accordance with the pledges which I made to the people.

"I have ignored the wishes and defied the threats of the politicians of both parties.

"I owed them nothing and was therefore under no obligations to violate my oath of office for their purposes.

"Two courses were open to me when I took office, to be faithful to the people who elected me or to enter to the wishes of the politicians and thus become faithless to the people.

"I could have catered to the politicians' desires of the politicians in my management of cases and thus have guaranteed myself their support for re-election.

"But to have done this would have made me, in many instances, a criminal, and in many more a scoundrel.

"I do not know and I do not care what Mayor Fitzgerald thinks about my candidacy.

Hits at Politicians.

"I recognize his right to favor the election of anybody he chooses.

"I expect him to exercise that right in accordance with the dictates of his conscience.

"If he is a corrupt man, and I do not allege that he is, he would naturally be opposed to my re-election, for a corrupt man during my term of office will live in continual dread of Grand Jury action.

"If, on the other hand, Mayor Fitzgerald is an honest man, and not corrupt, and I do not allege that he is not an honest man, he will naturally favor the man who, by the past two years in office, has demonstrated that he recognizes the fact that he owes a greater obligation to the people than he does to the politicians, and who, while in office, has shown himself to be impartial in the investigation of alleged criminals, whether they be leading Democrats or leading Republicans.

"What I say in relation to the Mayor applies with equal force to every politician in Boston.

"I expect to be opposed by every unpunished grafter and by every undiscovered violator of other laws.

Seek Tool in Office.

"Self-protection will prompt them all to select a candidate who will become their plant tool, and who, because of his obligation to them for nomination and election, will protect rather than punish them.

"The remark applies to both parties.

"Among those who, within the past four months, have been suggested as my successor, will be found some who are at least suspected of being hand in glove with crooks, violators of both statute and moral laws.

"There will be found also in the list some incompetents men who have never tried a case in their lives and wouldn't know the difference between the crime of larceny and the crime of forgery."

MILITIAMEN VICTIMS OF HEAT IN BIG PARADE

Six thousand men, marshed in the parade under command of Governor Guild, as commander-in-chief of the militia of the State. Crowds lined the streets through which the parade passed, and the Governor and his men were applauded on all sides.

Surgeon General Devine, anticipating

Continued on Page 2, Column 6.

Unable to stand the strain of marching in the intense heat, a score of militiamen participating in to-day's mobilization of the volunteer regiments dropped out of the line, to be picked up by ambulances and hurried to the Relief Stations. Those who were more seriously affected were later taken to the City Hospitals.

$1.60 Worth of Summer Park Tickets Free with To-morrow's SUNDAY AMERICAN $1.60

Here They Are—Don't Miss This Offer

Wonderland Admission to the Park. Ride on the Velvet Coaster.

Free Admission—The Mines, the Human Roulette Wheel, the Beauty Show, at . . . **Paragon Park**

Revere Beach Rollway Skating Rink Admission (Tickets good for ten cents toward Ladies' Skates), and half-fare coupon tickets to the following:

Mystic Rill
Automobile Race
Roller Coaster
Musical Railway
Auto-Go-Round
Theatre Comique
Fairyland Theatre
Rough Rider Hippodrome
Palace Merry-Go-Round
Hurley's Hurdlers

Admission to Vanity Fair
(Near Providence)

The Theatre, Launch Ride on Lake, and the Shooting Gallery Free, at . . . . . **Canobie Lake Park**

Admission to Lexington Park

That's $1.60 Worth of Fun Free

Order Your Sunday American Early To-day

Held as Tong Slayers, Five Celestials Face Death Charge Unmoved

CHINESE TAKEN AFTER DEADLY STREET BATTLE ARE JAILED WITHOUT BAIL.

Charged with murder, the five Chinamen who were arrested in connection with the sensational shooting affray in Chinatown last night, when three Orientals were killed instantly, two others probably fatally injured and five more seriously hurt, were to-day arraigned in the Municipal Court and held without bail for a hearing on August 12.

The courtroom was packed with the friends of the prisoners and others who had been attracted out of curiosity. The five prisoners preserved a dogged silence while they were being dealt with by the machinery of the law.

Three of the men were arrested in this city and two in Worcester. At least two of the five are declared to be notorious Highbinders of the dreaded "Hatchet" band. The prisoners, who are now locked up in the Charles Street Jail, are:

Three Are New Yorkers.

Hoy Woon, thirty-eight, of New York. He is a six-footer and looks more like an Indian than a Chinaman.

Joe Guey, twenty-six, of Boston. He is said to be the leader of the Hop Sings.

Ahn Sing of New York.

Wee Wart, thirty-two, of Quincy Point.

Leong Gong, seventeen, of New York.

Woon, Guey and Sing were taken to police headquarters handcuffed to officers. Special Officer John Linton walked in front of the squad as they made their way up the hill on foot. Behind them walked Special Officer "Cy" Waite.

The prisoners were looked over by Chief Watts, Captain Dugan and Superintendent Pierce. They were booked and photographed. Then "Cy" Waite started to take them out of headquarters and, seeing some photographers in the street, he sprinted back as though he were up against one of the gun men's weapons. He got the prisoners out of the building in some other way and the photographers told each other what they thought of stealthy "Cy."

Wart and Gong, the two other prisoners, ran the same gauntlet at headquarters. They were brought from the South Station in a patrol wagon and walked up the hill, Linton leading the way.

Chinatown is almost deserted to-day. Almost every Chinaman who will talk about the shooting has his own particular explanation of it.

The fight was between the Hop Sing Tongs and the On Leon Tongs, if a sudden and unexpected attack of one society on the other may be called a fight. From what the police have so far learned about it, it was more like a concerted, premeditated massacre.

It all took place in the heart of Boston's Chinatown last evening. This is only a short walk from the heart of the theatre district, and in a few minutes thousands of people had been attracted by the furious and deadly gun play. Soon the clang of police wagon and hospital ambulance gongs turned that section of visiting interest into a tumult of terror.

Hop Sings Are Blamed.

Five Chinamen were taken as prisoners to police headquarters to-day charged with being implicated in the shooting of the Chinamen. They were photographed, their pedigrees taken, and then once were removed to the Municipal Court. A great crowd gathered about police headquarters to catch sight of the almond-eyed prisoners.

Chinamen to-day say that the attack was instigated by the Hop Sing Tong. It had its birth, they declare, in blackmail. The feud and consequent murdering has been going on for four years. This is the story a prominent Chinese merchant, a member of the On Leon Tongs, told a reporter of the BOSTON AMERICAN to-day.

This shooting has been going on four years. It started when a member of the On Leongs shot and killed some members of the Hop Sings. Two men are now in prison for that.

There have been half a dozen shootings since that. The enmity between the two societies has never abated. Three weeks ago Hop Sings were shot in Philadelphia. The same thing happened a little later in New York.

"Hatchet" Men Hired.

"The Hop Sings wished revenge. They picked out Boston to wreak their vengeance. They hired 'hatchet' men of the Highbinders to do it. These men may be hired by either society. We know now that these murderers came to this city on Wednesday night.

"They carefully kept this coming secret. The attack came like a bolt out of nothing. We knew nothing about it until it happened.

"Nearly all of the men shot belonged to the On Leongs and were Highbinders. That fact, taken in connection with the further fact that there were no Hop Sings about Chinatown last night, shows that the attack was made by the Hop Sings.

"I admit that the On Leongs are gamblers. All Chinamen gamble. A association of the On Leongs broke away five years ago and started a club or reform association known as the Hop Sings. They also informed on the men who ran the gambling was being conducted. They told about tributes being paid to men higher up in the big Chinese order.

Reform Spirit Lost.

"The leader of the reformers was Charles Lou Tore. He was a Boston laundryman. Tor is now in San Francisco. Since he has gone the Hop Sings have fallen into their old gambling ways. They have lost the reform spirit. So far as gambling is concerned there is not much difference between the two gangs.

"When the five Chinamen under arrest were searched to-day at police headquarters it was found that none of them carried the United States certificates that they are supposed to have. The police of this city are looking for a man who is said to be the leader of the hatchet men.

"This man is one of the shrewdest and cleverest Chinamen in this country. On Leon Tongs declare he must have known of the plot to murder and kill. He lives in the West End and played a prominent part in the police investigation when the last series of shootings and murders occurred in Chinatown.

When the arrested hatchet men were searched at the police station addressed envelopes containing the card of this man were found on their persons and this in addition to other facts lead the police to believe that the suspect can unfold all the details of the plot.

Vigorous attempts are being made by the police to locate the four men of the shooting party who have not been arrested. Two of them are from New York and the other two acted as guides.

Identified at Station.

Charley Moo and Tee Wah, the two New York Chinamen arrested at Worcester early to-day, were identified positively with-nesses at the Lagrange street station as two of the murderers in the Chinatown riot last night. Both left Boston at 9:30 and were locked up in the Lagrange street station.

The police state that Joe Guey, arrested this morning on Commonwealth avenue, was, up to two years ago, a resident of this city, living without visible means of support and not being identified with Chinese industrial life here. They intend him to be one of the foremost Tong leaders. In the pocket of this man was found a card bearing the address of W. B. Childs, Beacon Chambers.

At the Emergency Hospital to-day it was stated that Yee Ah Sing was fighting between life and death, and, at the Relief Hospital, it was said that Shang Ow, or Charlie Vick, as he is registered, could hardly live out the day.

Of the dead, Chin Let was found in Three boys gave chase to one of the fleeing Chinamen, but gave up the hard run, and it was only when he drew a big revolver that they were able to stop his escape. The boys later found the revolver in an ash barrel in an alley way at No. 55 Hudson street, and turned it over to Officer Gibson of Station 4.

SUSPECTED HIGHBINDER LEADER TAKEN TO COURT.

Special Officer John Linton, on the left, closely guarded Joe Guey of New York after capture of leading Chinese figures in deadly battle of Tongs.

STANDARD OIL IS FINED $29,400,000

Continued from First Page.

"The honest man will not be led by the company into allowing it to haul a commodity for less than the law authorizes it to collect. The only man liable to get into trouble is he who, being in control of the routing of large volumes of business, conceives a scheme for the evasion of the law and connives for its execution."

The court construed the law as not giving the defendants any immunity from punishment, saying that this defendant's reading of the law to give them immunity from punishment for more than one offense was wrong.

He said the law was violated every time any property was so transported.

"There is nothing in the Elkins law," said the court, "to indicate that if a defendant shall offend habitually he shall have immunity save only as to one violation."

The court here reviewed at length the evidence concerning the actual transmission of a car from its loading to its destination.

He then went into the matter of the calling of John D. Rockefeller and other Standard Oil officials to give data influencing as to the ownership of the company's concerns. Upon the examination of the president and the secretary of the Standard Oil Company it appeared that the Standard of New Jersey owned a large portion of the stock of the Standard Oil of Indiana; that the annual earning of the Standard during the years covered by the indictments were approximately 40 per cent. upon a capitalization of a hundred million dollars and that of the million dollars of capital of the Standard Oil of Indiana, all but four $100 shares were owned by what is called "the Standard Oil Trust."

Then the judge set forth the law permitting him to summon these officers as he did.

The court quoted a communication from the counsel for the defence, waiving what he called its "stupid insolence in so far as it is aimed at the present occupant of the bench," and said he would leave to the discretion of the Standard Oil Company the wisdom of gratuitously inaugurating agitation about the court.

After the court concluded reading the decision Merritt Starr, attorney for the defence, objected to that entry of the order, because Standard lawyers were not present.

Judge Landis said it was agreed they were to be there, and hence the request would receive no consideration.

Starr moved to set aside and vacate the judgment as being a violation of the defendant's rights and of the constitution, which prohibits infliction of excessive fines. The court overruled this as well as numerous other motions for delay.

Starr asked for time to present bill of exception. District Attorney Sims said it had been agreed between himself and counsel for the Standard that sixty days be allowed for preparation of the bill. The court said he didn't approve of what had been made he would respect the arrangement, and named sixty days. Court intimated no further delay would be granted. The case will get to the court of appeals in January.

The district attorney believes the Standard Oil Company has been guilty. He said:

"This Court is obliged to confess that he cannot indulge the presumption that in this case the defendant was discovered of its virgin offence."

Continuing, he said:

"It is the defendant's position that its offence was purely technical because nobody was hurt. There were no other shippers of oil, and therefore the punishment should be a modest fine. It is nevertheless unusual for a convicted defendant to urge the complete triumph of a dishonest course as a reason why such course should go unpunished.

"Of course there was no other shipper of oil; nor could there be so long as the secret aggression of the property of the Standard Oil Company was hauled by a railroad common carrier for one-third of what anybody else would have to pay. If other men of genius and capital, with all the facilities known to the trade, conducted their business with honesty and integrity, they would be fired out by the Standard men by the methods unveiled in this prosecution.

HONEST MEN HAD NO CHANCE.

"The only way for other men to stay in the oil business would be to adopt the illegal practices of this defendant and procure the great public power of railroads perverted to their uses. This is not the only injury. To the extent that the Standard has profited by secret illegal rebates other shippers had to bear the burden.

"We might as well look at this situation squarely. The men who thus deliberately violate this law wound society more deeply than does he who counterfeits the coin or steals a letter from the mails.

"The nominal defendant is the Standard Oil of Indiana, a million dollar corporation. The Standard Oil Company of New Jersey, whose capital is one hundred millions, is the real defendant. This is so for the reason that if a body of men organize a corporation under the laws of one State for the purpose of carrying on business throughout the United States and for that purpose absorb other corporations, such corporations so absorbed have but a nominal existence.

"So, when this process has taken place, a crime has been committed. In the name of the smaller corporation, the law will consider that the larger corporation is the real offender. It is the view of this Court that for the law to take from one of its corporate creatures as a penalty for the commission of an dividend producing crime less than one-third of its net revenues accrued during the period of violation fails far short of the imposition of an excessive fine, and, surely to do this could not be the exercise of as much real power as is employed when a sentence is imposed taking from a human being one day of liberty.

"In this connection it may be observed that the figures exhibiting the net earnings of the Standard Oil Company of New Jersey during the period covered in the indictments are exceedingly instructive, because of the character of the crime and the revenues of the offender.

MADDOCK NOT DEAD, IS CONVALESCENT

Dispatches from Hampton, Va., to the BOSTON AMERICAN say that Master-at-Arms Thomas F. Maddock of the battleship Maine, who was reported dead there as the result of injuries received while at Phoebus, Va., trying to stop a fight in which a fireman was killed and a sailor injured, was incorrect. Maddock, who is a Boston man, was successfully operated upon at Fort Monroe Hospital, and has been transferred to the naval hospital at Paris Island for convalescence.

BUSINESS NOTICE.

CASTORIA

For Infants and Children.

The Kind You Have Always Bought

Bears the Signature of Chas. H. Fletcher

MAN BADLY HURT BY MAD RUNAWAY

Taking fright at a piece of paper, a horse attached to a team of J. Day, standing in front of the Quincy House, dashed into Elm street, scattering the hundreds who were assembling for the parade, and sent Charles H. Cook, forty years old, of No. 846 East Seventh street, East Boston, to the Relief Hospital with multiple injuries. The horse was stopped by running into a blockade of teams. The animal was badly cut.

ROME FEARS BIG STRIKE.

ROME, Aug. 3.—It is feared that a general sympathetic strike may be called in order to aid the dockyard laborers, who are now on strike.

SOLDIERS PARADE; 6,000 ARE IN LINE

Continued from First Page.

that the heat would be severe enough to prostrate a number of the soldiers, had established several emergency stations in charge of doctors of the ambulance corps, to care for those who found themselves unable to keep up with the march. Ambulances placed at convenient points were kept busy answering calls for the stricken ones.

Soldiers Who Collapsed.

Many civilians who were overcome were also treated by the ambulance surgeons.

Those who collapsed are:

Private Lowe, G company, Naval Brigade.

Private Anderson, E company, Fifth Regiment.

Private Wheeler, K company, Second Regiment.

William F. Mackintosh, bugler.

William Shepard, C company, Fifth regiment.

Private Howman, M company, Fifth regiment.

Private Cantwell, B company, Fifth regiment.

Private Allen, G company, Second regiment.

Private Sargent, A company, Fifth regiment.

Corporal Forrest E. Weeks, G company, Sixth regiment.

Private James Cronble, Coast Artillery, taken to Relief Hospital.

First Assistant Surgeon Arthur G. Seaborn, fell on School street.

Private Eugene Knowles, G Company, Sixth Regiment.

Private Michael Farrell, D Company, Sixth Regiment.

Three soldiers whose names were not taken were treated at Dr. Hayden, Stone & Co.'s office on Milk street, where a surgeon was in attendance. One civilian was also attended there.

Women Overcome.

While watching the parade William Street of No. 108 Cabot street was overcome and was taken to the City Hospital.

Several women and children temporarily affected by the heat and the crush of the crowded streets were hurried into the relief stations and revived. Their names were not taken.

Others overcome are:

Sergeant Charles Chambers, L company, Sixth regiment. Overcome in front of the State House. Relief Hospital.

Private Fred Eaton, D company, Second regiment.

Bugler Donovan, G company, Ninth regiment. Relief Hospital.

George Phillips, thirty-four years, collapsed on the Common. Relief Hospital.

Haley Pierce, twenty-three years, collapsed on the corner of Bond and State streets. Relief Hospital.

Adjutant Patterson, fifteen years, collapsed on Milk street. Relief Hospital.

Clive LeBrec, nineteen years, collapsed while marching in the parade. Relief Hospital.

Max Rustin, eight years, collapsed on Tremont street. Relief Hospital.

Annie Fay, No. 1 Charles street, Charlestown, collapsed corner of Beacon and Park streets. Relief Hospital.

William Harrigan, fifteen years, collapsed on Beacon street. Relief Hospital.

Governor Suffered.

Even Governor Guild, who wore his hat but a short time during the parade, felt a bit "shaky" when he arrived at the State House. Sergeant-at-Arms Remington called out with a pitcher of ice water, but the perspiring commander-in-chief waved it back with the remark: "I'm afraid to touch it now."

According to the surgeons at the Relief Hospital, they put in the busiest hour between 12 and 1 o'clock that they have had during the hot weather. Every ambulance of the station was on duty, as well as all the police conveyances for the injured.

A great official family gathered at the State House to see the review, and the soldiers were given round after round of cheers.

This is the route of the parade:

Beacon street to Arlington, Park square, Columbus avenue, Berkeley street, Tremont, Winter, Summer, High, Pearl, Milk, Broad, State, Washington and School streets to Beacon.

At the State House the Governor is to review the line.

COLONEL CLEMENT THROWN.

At the corner of Beacon and Charles streets the horse ridden by Lieutenant-colonel Murray D. Clement of the Fifth Regiment stumbled and fell. Ton of officers was thrown from his seat, but managed to land on his side and was only slightly shaken up. He quickly remounted and joined his command.

In anticipation of the hot weather, some of the young soldiers filled their canteens with ice, and others had arrangements for a full supply left no room for the working of the fluid. As a result there were many poppings heard along the line and some time-honored beverages were mightily dispensed.

They paraded in full uniform of olive, with caps and leggings, haversacks, mess kits and canteens. All officers were in dress uniform and mounted.

HOSPITALS ALONG THE ROUTE.

It was an imposing spectacle that the militia made as the several companies swept through the street, and the crowds cheered lustily as they saw the fine company playoffs.

Anticipating that there might be some suffering owing to the hot weather, Surgeon-General Devine established a number of emergency stations along the line of march in charge of officers of the ambulance corps. The stations were located at the corner of Berkeley and Chandler streets in charge of Lieutenant Emerson; Old South Building, Washington street, in charge of Lieutenant Arthur G. Scorboria; Stone & Company's office, No. 31 Milk street, in charge of Lieutenant Sturgis, and a field hospital on the Common, in charge of Lieutenant Seaver.

Ambulances of the police department and from the hospitals were stationed at various points along the line ready for instant use.

BRIGHTON EN FETE FOR CENTENNIAL

Brighton has an Old Home Week celebration of its own to-day which the residents of that section believe, shows the visitors that Brighton is a very important part of Boston. It is the one hundredth anniversary of Brighton's birth.

It is an all-day program, beginning with a ball game at Rogers Park and winding up with fireworks at Nonantum Hill and North Brighton playgrounds.

The feature of the day is the civic and trades parade, which marches at 1:30 over the following route:

Many Staff Officers.

Cambridge street at Brighton high school to Washington street, Market, Western avenue, Storer, North Harvard, Soldiers Field, Cambridge, Harvard, Avenue, Brighton avenue, Cambridge street, Washington, Fairbanks, Faneuil, Oak corners, Washington, Chestnut Hill avenue, Academy Hill road, Washington street to high school.

Colonel Perrin A. Dyar is chief marshal of the parade. The other officers are:

Chief of Staff Alden Cook.

Assistant Adjutant-General William L. Fox.

Commissary General W. Sampson.

Quartermaster Claude W. Pratt.

Inspector General Fred W. Rose.

Engineer Chester F. Young.

Assistant Engineer Henry H. Bennett.

Assistant Engineer Herbert E. Prescott.

Assistant Commissary General Fred C. Webster.

Assistant Quartermaster George G. Fairbank.

Aids—A. G. Dyar, A. C. Binger, J. W. Wadsworth, E. W. H. Ross, F. E. Easton, J. F. Ryan, W. E. Cass, George C. McCabe, Francis M. McCarthy, John B. Presho, W. Dobbratz, A. F. Collier, C. E. Burdett, Will S. Fuller, George A. Cumings, Thomas J. Callahan, Edward F. Coolidge, Rudolph Burroughs, H. F. Bucklaud, James M. Burke, Thomas J. Young, John J. Burke, John Quincy Adams, Richard Ryan, Frank Hall, Frank Hall, Jr., Richard Ryan, Jr., Frank W. Loveland, William H. Murphy, Alfred A. Norcross, Charles E. Pyke, George A. Pratt, Richard Ray, Jr., Arthur C. Greenwood, Herbert A. Wilson, John J. Wighten, Alexander C. Gellerson, Frank N. Hardine, Michael J. Sees, George W. Roberts, A. A. Smallman, J. A. Jansen, George W. Yeaton, Leo L. Marin.

Many Marchers in Line.

The roster of the parade is as follows:

Chief of Police.

Mission Church Band.

Spanish War Veterans as escort to Chief Marshal.

FIRST DIVISION.

Marshal Will S. Fuller.

Sons of Veterans, Camp 89.

Francis Washburn Post 39 (in carriages).

Francis Washburn Post, Women's Relief Corps, 39.

Ladies' Auxiliary to Sons of Veterans 9 (in wagons, etc).

Ninth Regiment Veterans, M. V. M.

Veteran Firemen's Association.

Independent Order of Odd Fellows.

Daughters of Rebecca 29, float and barge.

Division 21, Ancient Order of Hibernians, two floats.

Ladies' Auxiliary A, Ancient Order of Hibernians, float and barge.

SECOND DIVISION.

Marshal, Francis M. McCarthy.

New England Order of Protection.

New England Order of Protection, 283, float.

Improved Order of Red Men.

Lincoln Associates.

Knights of Columbus.

Knights of Columbus, Brighton Council 121 (in carriages).

Knights of Columbus, Brighton Council 353, float and barge.

Eastern Star, Evangeline Chapter 30, float.

Women's Christian Temperance Union, float and barge.

Albion Council Heptasophs.

Irish National Foresters, Lady O'Boyle Branch 307.

St. Genevieves Court 135, Massachusetts Order of Foresters.

St. Genevieves Court 135, Massachusetts Catholic Order of Foresters; two barges.

Hospital Department, representative float.

Hospital Department, ambulances, emergency corps.

THIRD DIVISION.

Marshal, Dennis F. Shaughnessy F. Ryan.

Brighton Day Celebration Committee (in carriages).

City Government (in carriages).

Fire Department.

Engine Companies.

Street Cleaning Department.

Water Supply Department.

Sewer Department.

At 4 o'clock the daughters of the American Revolution dedicate three tablets erected by the city on Chandler street. One is on the Sparhawk house, another at the Winship house, and the third at the "great bridge," between Allston and Cambridge. Mayors Fitzgerald and Ward will take part in the exercises.

THINK HEAT KILLED MELROSE WOMAN

Melrose physicians were not prepared to say to-day just what, in their opinion, was the cause of the death of Mrs. Emma A. Lane, sixty years old, of No. 24 Vine street, Melrose, who, however, to have been prostrated by the heat, and to have come to town yesterday to attend a theatrical performance, and who suddenly reached the station at Melrose when she fainted and died without regaining consciousness.

If you wake with a bad taste mouth, sore stomach, coated tongue, nervous headache, burning sensation in the body, poor appetite, sleepless nights, tired feeling, constipation, pains in side, back or other shoulder blades, it is a sure sign that you are in need of a discreet condition and in need of treatment. These are symptoms of Rheumatism, Kidney Trouble, Liver Stomach and blood disorder. Therefore, at once get a bottle of Dr. Bull Mark's Vegetable Compound. Price, 50 cents. Six months' treatment of Dr. Bull Mark's Compound for twenty-five cents.

Lloyd's Eyeglasses and Spectacles

We want everybody who wears glasses, or who will wear them, to feel perfectly at ease to visit our stores, use our examinations, our facilities, our stock, and to inquire our prices. They will be politely waited upon, and will incur no obligation.

Andrew J. Lloyd Co.

3 Stores: Down Town, 415 Washington St. Back Bay, 319 Boylston St.

DURYEA'S Corn Starch

will help you do better cooking, will produce finer cakes and more delicate pastry. Our Free Book of Recipes and Cooking Suggestions contains valuable information. Print package—10c.

NATIONAL STARCH CO., New York

OLD ORCHARD EXCURSION VIA Boston and Maine R.R. FROM BOSTON

Wednesday, August 7, 1907

Special Train leaves Boston, North Station, at 8.00 a.m.

$2.00

Tickets on sale at City Ticket Office, 322 Washington Street and Union Station, Boston

Look for the Advertising Prize Contest in Tomorrow's American—$100 in Cash Prizes

Another Girl Victim of Inhuman Ripper; Police Are Helpless

BROOKLYN MOB BENT ON LYNCHING FIEND WHO ASSAULTED GIRL.

By Boston American Leased Wire.

NEW YORK, Aug. 3.—Miss Frieda Tleub, a beautiful eighteen-year-old girl, was found at the point of death, with a rope about her neck, to-day, in the vacant apartment next to her home, on the third floor of the house at No. 138 avenue D.

She had been attacked, according to her story, as she left her home, knocked senseless with one blow on the chin, dragged into the vacant rooms, and there the fiend had drawn tightly the rope he wrapped three times about her neck, he escaped, thinking she was dead.

The young woman was rescued just in time to save her life. She was drawing what the doctors believe was her last breath when her brother reached her by leaping through a window in a fire escape.

When detectives called at the house today they were shown the terrible marks left by the murderer's slipknot and the imprint of his powerful fingers which had sunk into the flesh of her neck.

After Miss Tleub was carried into her home she was able to tell of the brutal attack which had been made on her.

Knocks Arouse Suspicion.

When Miss Tleub left her apartment on the third floor to go down to the street to meet Miss Gross, she ran into a tall man with wide shoulders in the hall. She thinks he spoke to her in Italian. As she tried to pass him, he struck her a severe blow on the chin, and she fell unconscious to the floor. What transpired after that is told by the discovery of the dying girl in the vacant apartment across the hall from the Tleub apartments.

More than an hour after Miss Tleub had left her rooms the family living underneath the vacant apartment heard repeated knocks and tappings on the floor above them. They knew that the apartment over them was vacant, and believing that something was wrong they went upstairs to investigate.

They could hear faint moans inside. Unable to break in the door, they went to the flat next door, and young Henry Tleub swung himself from the fire escape in the rear to the window of the vacant flat, whence the moans came.

Entering through the window, Tleub found his sister, who had relapsed into unconsciousness on the floor, her face blue and her breath fast leaving her. He quickly cut the cord which had been drawn about the girl's neck, and Dr. Beebier, who was quickly summoned, restored the girl to consciousness. He said that in another few minutes she would have been dead.

Four Brothers Arrested.

At about the time this report was made, the police arrested four brothers in connection with the "Jack the Ripper" murder of Katie Tietschler, whose mutilated body was found in a cellar only a few blocks from where the attempt was made to murder Miss Tleub. These brothers are said to own the fruit stand in front of the place at No. 266 First avenue and to rent a part of the cellar in which the body was found.

The brothers arrested in connection with the Tietschler case are named Espisito. Tomaso (twenty-four), Luigi (twenty), George (twenty-two) and James (fifteen).

The detectives seem to think the arrests are most important and are inclined to the belief that the brothers have information which can positively fix the guilt on the murderer or murderers. The three older brothers were taken to police headquarters and the boy James to the rooms of the Children's Society.

Fiends Grow Bolder.

A determined attempt to lynch a monster who set upon and strangled a little girl, seven more outbreaks at fiendish outrage reported by the helpless police, blood marks discovered on the walls of the basement in which Katie Tietschler was found, are a few of the features of another day's development in the great crime wave which is sweeping New York and appalling the entire civilized world.

Five hundred men and women cried for revenge on Marvin Sallo, who in Brooklyn struck down and attempted to choke to death little Anna Rogers of 75 Third street, that borough.

Lester M. Dobson, sixteen years old, an elevator boy at No. 481 Central Park West, was arrested to-day as the alleged assailant of eight-year-old Ernestine Girois of No. 471 Central Park West. The child positively identified the man.

Police Are Helpless.

First Deputy Commissioner Arthur J. O'Keefe, who, during the absence of Commissioner Bingham has taken charge of the police department, admitted to-day that the police are powerless to prevent the shocking crimes against children which have shocked the whole world.

"We are doing all we can to bring the crime wave to an end," said the deputy commissioner, "but you must understand that secret crimes of this kind are almost impossible to prevent. They are committed for the most part in hidden dives and back rooms of tenements, and the police have no clues to the vile creatures who perpetrate them."

Immediately upon taking hold of the department O'Keefe called a conference for Monday of the inspectors of all five boroughs, when ways and means for improving conditions will be discussed.

New Red Dollar Girl Will Give You $50 in Gold For the Asking.

By the New Red Dollar Sign Girl.

I am the New Red Dollar Sign Girl, I shall be in Wonderland to-morrow.

If you read the Buried Treasure page of to-morrow's AMERICAN you will find hints as to how to find all of the Buried Treasure at Revere Beach and in Wonderland.

I have been informed that there will be $220 in gold hidden. Of this sum I shall have $50 for the first person who identifies me.

My programme for Sunday will be in the AMERICAN to-morrow. I will tell you just where I shall go. It ought to be easy to find me.

This is made from a real photograph of me. Read to-morrow's AMERICAN and then find the original of this photograph.

HUNCHAKISTS DOOM THREE TO DIE TO-DAY

Lowell Cousin of Slayer Taken to New York as Prisoner in Roundup.

THREATENED MEN GUARDED

NEW YORK, Aug. 3.—Doomed by the Hunchakists to die to-day, three wealthy Armenians are taking every possible precaution, but terrified by the fear that nothing can prevent their execution, they have made their wills and prepared for the worst.

Detectives arrived to-day from Lowell, Mass., with Garabed Boghosdan, cousin of Hedros Khachadorian, who is in the Tombs police charged with the murder of H. S. Tavshanjian. It is expected that the cousin of the prisoner will give important information to the police.

The suspected Armenians are Armen P. Aleon, Hedros Kazanjian, M. Khachoukian.

Khachoukian, who has been hiding, came to New York last night and stopped at a hotel. He said to have fled to some seaside resort to-day.

All three were informed by Hunchakist letters that they were condemned to death and the limit for the execution of sentences to-day.

Until the real leader of the great international society of blackmailers is captured, no wealthy Armenian will be without fear for his life.

Each of the three men doomed to die to-day is surrounded by private detectives, but they cannot escape the haunting fear that the mysterious murderers will "find a way."

CRYPTOGRAM SENT GULESIAN LEADS TO PRECAUTIONS

M. H. Gulesian, a prominent Boston Armenian, received this morning another mysterious letter, written in cryptogram symbols that are baffling.

The receipt of the letter has caused more than usual alarm to Mr. Gulesian, who has heretofore laughed at the threats, for here is something he cannot understand.

As a result, extraordinary precautions are being taken to insure Mr. Gulesian's safety and no one but the police can approach near enough to do bodily harm. At the new garage now in process of construction on Irvington street, where Mr. Gulesian spends most of his time, no one is allowed admittance without first undergoing a thorough examination.

While Mr. Gulesian feels that the letters may possibly be a joke, in the very fact that they are written in symbols that he cannot understand gives a feeling of uncertainty that makes him feel it is the part of wisdom to be careful.

SIR THOMAS CONGRATULATES CUP WINNERS

Sir Thomas J. Lipton to-day sent his congratulations to the winners of the Lipton Cup for fishermen in the following cablegram received at the Mayor's office:

"THOMAS J. LIPTON."

Captain Perry and his crew, winners of the cup, were met at Provincetown to-day upon their arrival there by the Selectmen of the town, a brass band and over 1,000 citizens. A rousing reception was given them.

MRS. DYER'S HEAD COACHMAN DROWNED

NEWPORT, R. I., Aug. 3.—Frederick Cook, aged fifty-five, head coachman for Mrs. Stephen Dyer, Jr., was drowned to-day while swimming off Easton's Beach. He is supposed to have been seized with heart failure.

REV. DR. CRANE, FAMOUS AS 'MAN OF THE PEOPLE,' DEAD

FUNERAL OF NOTED DIVINE TO BE HELD ON TUESDAY AFTERNOON.

People's Temple Pastor Who Gave Life to Humanity

REV. CHARLES A. CRANE.

The funeral of the Rev. Charles A. Crane, D. D., pastor of the People's Temple and one of the best-known Methodist clergymen in New England, who died suddenly at his home, No. 141 Berkeley street, last night, of acute septic endocarditis, will be from People's Temple, Tuesday afternoon.

The body will lie in state in the temple Tuesday morning.

It is known that Dr. Crane had been a sufferer from heart trouble for over five years, following a severe attack of la grippe, which weakened his system.

Last Saturday he became spent a hard day, preaching a stirring sermon in the morning and giving a stirring address, though a brief one, on the Common, in company with Vice-President Fairbanks, later. The ordeal proved too great for him, however, and he became ill. He refused to remain in bed on the advice of his physician, and became worse. A fever intervened in the succeeding days, and in spite of medical skill the beloved pastor took to his bed and passed peacefully away last night.

Son of War Chaplain.

Rev. Dr. Crane was born in 1853 in Quincy, Ill., the son of the Rev. James Crane, a Methodist minister, who for thirty years was a preacher in Illinois. In the Civil War the elder Crane was chaplain of the Twenty-first Illinois Infantry under General Grant, then a colonel.

In 1876, at the age of twenty-three, the son entered the Northwestern University, where for three years he devoted the greatest part of his time to fitting himself for his life work.

The yearly conferences took notice of Mr. Crane, whose ability especially lay in the strength of his appeals to his audiences. At the end of ten years' itinerant preaching he became pastor of the First Church of Danville, Ill., where he remained five years.

Transferred to Boston.

Dr. Crane became pastor of the Saratoga Street M. E. Church, East Boston, in 1897, being transferred from the Colorado conference, and during five years' pastorate in East Boston he attracted general attention by his aggressive utterances upon various current topics. In 1899 he became pastor of People's Temple, and his pastorate there was the longest in the history of the church, as his pastorate at East Boston was the longest in the history of that church, then almost a century old.

Many policies and people, official and otherwise, have come in for severe condemnation at the hands of the often impatient preacher of People's Temple. He was quick to take up the cudgel in the temperance cause. He stood out vigorously against dancing or any other of the similar practice by those identified with the Methodist Church, so long as the strict lines of these practices remained in the Methodist discipline.

He declared that the punishment inflicted in cases of murder was just and desirable. He denounced "lynch law" as a thing as tainted money, and said that "every dollar" of the money that take times. He attacked the American board (Congregational) for accepting money for missions from Mr. Rockefeller, and criticised the utterances of Chancellor Day of the Syracuse University regarding Rockefeller gifts. In a sermon on "Unclouded Manhood" in 1905 he referred to acceptance of money from Mr. Rockefeller as the "unholy alliance of robbery and polluted Christianity."

Readers of the BOSTON AMERICAN remember many articles that Rev. Dr. Crane wrote for this newspaper. His essays were remarkably bright and pungent.

There is a Cure for Broncs—Tell Postmaster. "THE HOUSEHOLD SURGEON." Druggists refund money if DR. PORTER'S ANTISEPTIC HEALING OIL fails. 25c.—Advt.

GIRL CYCLIST PERSISTS IN DEATH LEAP

An understanding has been reached between Manager Dodge of Paragon Park and Miss Sadie Knowlton by which the young lady will perform in Paragon Park, weather permitting Sunday, in the most dare-devil act ever booked for that park.

That is the way Manager Dodge characterizes it. He wanted to call off the performance and break the contract because he felt that she would be killed.

Miss Knowlton will ride her wheel down a 100-foot incline to within fifteen feet of the ground when the path, which is one two feet wide, looks upward, losing its rider and the wheel fifty feet into the air, where she must untangle herself from the path and drop into a lagoon ten feet deep.

Miss Knowlton has supervised the erection of the bicycle track. She has hat her lawyer prepare papers absolving everybody from responsibility.

Manager Dodge says she is surely not to attempt it, but he will line the edges of the pool and the shallow water beyond with expert swimmers, who will dive for her as she goes down and catch her if their arms if she falls short or goes over the pool.

The management is not resting comfortable under the coming death leap. For the papers are now signed and Miss Knowlton will begin her reckless stunt to-morrow.

RIVAL LINE TRIES TO STOP SHIP'S SAILING

Special to the Boston American.

FALL RIVER, Aug. 3.—Because the law considers that a ship is technically "under way" when the crew and passengers are on board and all is ready for sailing, the United States Transportation Company failed to hold up and libel the Frank Jones of the Enterprise line.

One day last month the Frank Jones bumped into the Rhode Island of the United States line of the Keyport dock here. It is generally understood here that the United States line is a creature of the New York, New Haven & Hartford, launched for the purpose of putting the Enterprise line out of business.

The United States people waited until within five minutes of the Frank Jones's sailing time, when United States Transportation Company officials showed up with a United States government marshal and attempted to libel the boat.

The captain of the Frank Jones took his pipe out of his mouth, reached up and grabbed a book on elementary law, thumbed over to the right page, read a few verses and told his visitors to beat it. They went away and the Frank Jones left on schedule time. To-day the Enterprise line furnished a bond, thus relieving the line of any further embarrassment.

MURDER, SAY RELATIVES OF DEAD MARINE

That Isadore Cohn, 25 years, of New York city, the marine on board the U. S. S. Illinois, whose body was found floating in the water off the Charlestown Navy Yard at midnight last night was foully murdered by a revengeful shipmate is the emphatic charge made by Rear Admiral Snow, commandant of the Charlestown Navy Yard, by Cohn's two brothers-in-law, Joseph Rubin of No. 25 Jefferson street, New York, and S. Zumeiman of No. 19 Endicott street, Boston.

An inquest on the body will be held this afternoon in the Chelsea Naval Hospital, where the remains are at present.

Five deep gashes on Cohn's forehead, seemingly inflicted by an iron bar, formed the foundation for the murder charge made by his relatives. They maintain that he could not have suffered such injuries by merely falling overboard.

Cohn was detailed last night to do sentry duty on Pier 6, alongside the Illinois. Mystery surrounds his movements for he was not noticed on duty about eleven o'clock. A search of the water was made later by means of the searchlight located on the battleship deck.

"The last time that Cohn was in New York visiting his brother he said that his life had been threatened," said Mr. Zumeiman, "and he feared that some night he might be killed."

The naval board, which inquired into Cohn's death is satisfied that he was accidentally drowned and will not investigate the charges made by Mr. Zumeiman.

JESUITS HONOR PATRON SAINT

The feast of St. Ignatius, the patron of the order of the Society of Jesus, will be observed at St. Mary's Church in the North End on Sunday morning at 10:30 o'clock by the celebration of a solemn high mass with Rev. Joseph A. Gorman, S. J., as celebrant. He will be assisted by other priests connected with the parish. The sermon will be preached by the Rev. John Coughlin, S. J., a former resident of the North End. There will be a special musical program.

18 KILLED IN GERMAN MINE

BERLIN, Aug. 3.—Eighteen men have been killed and twenty-two injured, several of them severely, in a mining disaster at Homburg, in South Germany.

Chronic Catarrh Cured by "THE HOUSEHOLD SURGEON." Druggists refund money if DR. PORTER'S ANTISEPTIC HEALING OIL fails. 25c.—Advt.

TOBIN AND SHEA BOTH CONFIDENT

With the arrival of the vanguard of delegates to next week's big convention of the Teamsters' International Union in Boston, who to-day began business at the Castle Square Hotel, interest in the Tobin-Shea fight for the presidency greatly increased.

"I am out to win a re-election," says President Cornelius Shea, a Cambridge man. "And I expect to win. I do not believe that the union has forgotten the Chicago strike."

"Nothing to say," says President Daniel Tobin of the big Boston local, "except that I, too, expect to win."

There will be 500 delegates in the convention. On Tuesday the Boston men will take them down to the harbor, on Thursday there will be a banquet at Wonderland.

SCORE OF BATHERS CAUGHT; WHIRLPOOL

ATLANTIC CITY, N. J., Aug. 3.—Twenty bathers were caught in a whirlpool formed by shifting currents off Ohio avenue and eleven of them were brought to shore unconscious by life guards after a terrific battle with the sea.

PIMPLES

And Blackheads Prevented and Cured by Cuticura.

Gently smear the face with Cuticura Ointment, the great Skin Cure, but do not rub. Wash off the Ointment in five minutes with Cuticura Soap and hot water and bathe freely for some minutes. Repeat morning and evening. At other times use hot water and Cuticura Soap for bathing the face as often as agreeable.

PUBLIC NOTICE.

Stuart's Dyspepsia Tablets

give instant relief. Cure every form of stomach weakness. For sale by all druggists. 50 cents for full-sized box.

EVELYN THAW STILL AT ODDS WITH MOTHER

NEW YORK, Aug. 3.—Evelyn Nesbit Thaw to-day denied the report sent out from Pittsburg last night that she had had a reconciliation with her mother, Mrs. Charles J. Holman of that city.

Over the telephone Mrs. Thaw said: "I have not been in Pittsburg in many months and have not the slightest intention of going there. I am going to stay right here in New York. I cannot imagine where these stories originated."

The Pittsburg story said Roger O'Mara, the Thaw detective, had effected the reconciliation, and that Evelyn and her mother had "kissed and made up."

SULTRY HEAT CAUSES ONE DEATH TO-DAY

One death was caused to-day by the sultry weather which has held Boston in its grip for almost two weeks.

Daniel O'Shea, aged fifty years, living at No. 141 Bolton street, South Boston, was found dead in his bed early to-day. The efforts of the recent hot weather are thought to be responsible, but the medical examiner is to investigate.

Relief is promised to Boston to-night. The official weather forecast is:

Fair and cooler for to-night and to-morrow. Sunday fair, with light westerly winds.

This was not a bad August day, after all, for the thermometer at 2 o'clock registered but 82 degrees, while the humidity was but 67 per cent., or three degrees less than normal.

PLAN BACON MEMORIAL.

PLAINVILLE, Aug. 3.—A movement was started to-day by Chairman William Mainwaring of the Board of Selectmen for the erection of a drinking fountain in Bacon square to the memory of the late Joseph G. Bacon, the pioneer jewelry manufacturer of this town.

O'Sullivan's

New Rubber Heels

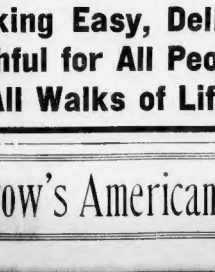

The World's Standard

Are the Best! Remember That!

Make Walking Easy, Delightful and Healthful for All People in All Walks of Life

All Shoe Dealers 50c Attached

Lasting Cure for Catarrh and Deafness

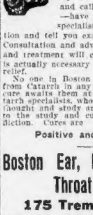

Catarrh and deafness are common plagues of the American people. And their development is the disgusting and irritating stage is due mainly to neglect, or to a false economical criminal. If you suffer from either in the advanced or incipient stage, take our advice and call at this office at once —have one of our eminent specialists make an examination and tell you exactly where you stand. Consultation and advice are absolutely free and treatment will cost you no more than is charged for cures that give you permanent relief.

No one in Boston has a right to suffer from Catarrh in any form when a positive cure awaits them at the hands of our catarrh specialists, who have devoted the best thought and study and hours of daily time to the study and cure of this fearful affliction. Cures are

Positive and Permanent.

Boston Ear, Eye, Nose and Throat Clinic,

175 Tremont Street,

Suite 6 and 7. Office Hours 9-3; Sundays 10-3

MEN AND WOMEN

Kidney trouble preys upon the mind, discourages and lessens ambition; hope, vigor and cheerfulness soon disappear when the kidneys are out of order or diseased. For pleasing results use Dr. Kilmer's Swamp-Root, the great kidney remedy. At druggists. Sample bottle by mail free, also pamphlet. Address Dr. Kilmer & Co., Binghamton, N.Y.

Phone Manager Schlitz Cafe, Gary & Son Tremont Streets, Boston

Schlitz The Beer That Made Milwaukee Famous

MONTH'S TREATMENT FREE.

Including all medicine, given to all patients applying at the offices of the Osmo Chemist Physicians in Boston on or before Aug. 17th. There will be no charge for consultation, but those needing examination with the X Ray. Office hours, 9 to 12 a. m., 2 to 4 and 6 to 8 p. m. Daily only.

7-20-4

Is the largest seller of any 10c. cigar in the New England market.

Look for the Advertising Prize Contest in Tomorrow's American—$100 in Cash Prizes

Boston American Daily Home Magazine

The "Emancipation" of Woman and What It Finally Means

By Marion Armstrong

TO the woman who has grown up all, like a good comrade who knows that surrounded by "emancipated women" in sufficient numbers to compare favorably with the unemancipated, the pronouncements of some of the present-day writers are quite funny—unless she is still young enough to want "to tear her hair" at the thought that they will be proof against all argument from her.

Yet neither the gains of woman nor her losses are as a rule fairly stated, and it is only being slowly recognized that the emancipated one does not necessarily wear her hair as short as a man's, and is often quite feminine in her love of clothes and frivolity.

In passing, may one be allowed to wonder why these are classed as "feminine" attributes?

When men dressed instead of merely clothing themselves, they were "feminine"; extravagant in frills, bracade and lace, and their present excellent uniform is probably the result of an unwritten sumptuary law administered by women to bring them within bounds.

Girlish Responsibilities

And as for frivolity, which of the sexes has the better time—is more ready to have a game at any minute? From the time when she sedately guides her small, though older, brother on his way, woman takes life more seriously than man.

The butterflies are really rare, hence perhaps woman's desire for the vote so often rejected with contempt by the men she knows. How few even of those with means have gone "all over the world without a chaperon."

Woman is not emancipated till such an act is not only permissible, as it is, but also unnoticed.

Yet only the other day a school head made the sweepingly untrue assertion that no nice girls came to school unattended.

As a fact, the really nice girls do not need a companion, but the flighty ones do. Twenty-five years ago a wiser head teacher said to her girls, "If you are spoken to in the streets it is nearly always your own fault. If you walked along as if you were intent on reaching home and didn't loiter, you would rarely have to complain."

And that is the verdict of most "emancipated" women. They have claimed the right to go alone through the city like their younger sisters, and the right is theirs.

A Career of Necessity

The modern woman is, except she is wealthy, the victim of circumstances, which force her to be a wage-earner.

But the majority are as ready to be loved and protected—if the man will do it. Yet how often he is a broken reed—unable to do more than look after himself—not always that! And the woman's maternal instinct asserts itself when she finds out that the men she is working with are so stronger than she, and she generally refuses to take the proffered seat in the train, the crowded car, and chances getting it at emancipated man as well as herself.

One may wish, sometimes, that she would not so persistently refuse the little chivalrous offer, or accept it so awkwardly that she appears ungracious; but the one who claims the seat as a right is generally the ultra feminine woman, who believes in wheedling mankind into doing her wishes, has no desire for justice, and is generally working for the sake of pocket money or independence of home.

Unchanged Instincts

As for friendship—there is plenty of it among these women—and rivalry and backbiting are more often found among the non-emancipated. If as does assert itself among the emancipated, surely this should be regarded by logical man as a proof of their femininity, and he should be glad it remains.

He cannot have everything in woman. She has been scoffed at in novels of the past for tying up her letters with blue ribbon, for cherishing "decayed vegetable matter"—well, she doesn't do it, apparently, but she does other things as sentimental. She has been derided for want of logic and hunting at confusional now the scientist deplores her loss of feminine intuitions and her capacity for reasoning.

But numbers of unreasonable people can be found in either sex, and women has not really lost her instincts. She is only learning how to justify them.

She has been taught to dare her letters, because "it's so horribly feminine and unbusinesslike not to"; she may not indulge in so many rhapsodies on paper because men novelists have assured her that it is the way of weak women and that men get bored by it—but she still wants romance.

Her sex is unaltered, but if she has succeeded in making it less prominent in life, who shall say she is wrong? In all this argument about emancipation, people forget, for purposes of argument, the flighty women who do just as they like while pretending to be harried, the woman who works for a home, a parent, for the right to wait for the man of her choice.

They lump every one who works—despite knowledge and logic—in one great class, and vote it unlovesome, or company, or emancipated, and therefore unwomanly.

Men Might Be More Manly

And it never occurs to them that if men were more manly and more chivalrous the unpleasant type of woman might never have been evolved.

That hard-featured, hard-hearted, loud-voiced type is by no means the product of emancipation as they understand it.

At any rate, no one can say that the last word either in the emancipation or evolution of women has been said. And as certain is it that women as a body will remain a sex, and therefore possess the attributes of sex.

If man becomes a comrade rather than someone to be feared or cajoled, and truth between the sexes becomes the rule rather than the exception, woman will have crowded car, and chances getting it at emancipated man as well as herself.

PARIS HATS FOR EARLY FALL RUN TO SURPRISING EXTREMES

ECRU STRAW WITH BLACK AND ECRU OSPREYS.

BY GRACE HYMAN

HERE are three of the latest and smartest styles of Paris hats. The first is a broad flat brimmed straw, bound with a bias band of black satin and trimmed with spreading clusters of black and ecru colored aigrettes.

Next is a mushroom shape of fine white crêpe, bound with a violet satin band.

Every one of the season's smartest hats is bound at the edge of the brim and the crown is covered with bunches of lavender tulips and green leaves.

Last of all is a striking model in black and white. The shape is of white straw, across the front of a wide black satin bow and drooping toward the back three large white plumes.

WHITE CHIP HAT TRIMMED WITH TULIPS.

HAT TRIMMED WITH BLACK SATIN AND WHITE PLUMES

Dorothy Dix's 8th Commandment for the Summer Girl

By Dorothy Dix.

THE eighth commandment of the Summer girl is this:

Guard well thy heart for not every man who weareth a yachting cap oweneth a skiff.

The irresponsibility of the Summer season has no more illuminating illustration than the recklessness' with which girls enter into flirtations with strange men.

At home, in Winter, among respectable people, before a man is invited to any sort of social intimacy he must produce some kind of a guarantee of character and standing.

Somebody must vouch for his name and family, and the process of becoming well enough acquainted with him to accept his invitations and arrive at even a tentative love-making point stretches over weeks and months.

Not so in the good old Summer time. A girl picks up the acquaintance of another girl on the hotel gallery, and she introduces the first girl to Mr. Anonymous, of Nowhere. He in turn introduces the latter's fiancee was unaware until twenty minutes before.

The man in question, who may or may not be a gentleman, who may be honest or a rascal, single or a bigamist, of good position or a social parias in his own community, invites the girls to take a stroll with him, buys them soda water or a bunch of bananas, and forthwith they are launched into full acquaintance with him.

By the next day he has singled one of them out for preference and special favors. They dance together at the hop. They sit out the interludes under the palms in the corridor, and the man begins to grow sentimental.

By the third day they have begun to go on long solitary walks together, and by the end of the week they are engaged in a lively flirtation, and the hotel gossips are canvassing the merits of the situation and speculating as to whether it's real love or Summer love.

True to Life

This picture is not a quick action love affair at a Summer resort seems like an exaggeration, but a multitude of witnesses to similar affairs will rise up and testify to its absolute truthfulness.

Men are as scarce as hen's teeth at Summer resorts, and proportionately valuable, and the girl who gets a chance at one seldom lets her gift in the month.

It is a literal fact that women in the Summer fight and pull hair over the possession of a man they simply wouldn't look at in the Winter.

To be seen promenading the gallery with a man is to possess in a triumph. To have a real live man to dance with instead of having to hop around with another girl is a badge of success.

The way men are carried on boating, or golfing along with a suit of Summer clothes is to be envied by every other woman who is not in the company of a man with clothes of his own sex, and the Summer girl asks nothing more of the masculine contingent than that it shall be decently dressed and free of the multitude of sins.

Of manners, morals, intelligence, who's who, and other matters concerning which she would be most particular at other times she takes no account. Where the competition is so fierce and the selection so small she feels that it is idle to be choice.

When the bars are down, daughters, you are entitled to a certain amount of freedom, but only your freedom with discretion and with limits.

Don't, because you are off on your Summer outing, condescend to the vulgarity of becoming familiar with any Tom, Dick or Harry who happens to open a window on the car for you, or to sit next to you at a hotel table.

Take Middle Course

Don't be offish, and don't be too friendly. Remember that you never met a man before is no reason for regarding him with a deep, dark suspicion as a double-dyed villain, and yet, on the other hand, it's a safe rule to keep every man of whose position and antecedents you are ignorant at a long arm's length.

There's a medium between the drowning maiden who refuses to be rescued by the man to whom she has not been introduced and the female idiot who lets a man make love to her the first hour he meets her and kiss her the next, because they are at a Summer resort.

Camp on that safe neutral ground.

Practical Lessons in Darning Stockings

IN darning stockings, flannel underwear, and all ribbed materials, work with a little slack. Then it will not pass the needle over at one side and under at the opposite side of the hole, but in turning with the next thread pass it over at the side that went under, and under at the side that went over.

When a hole in the stocking is to be darned in the ordinary way cut from a discarded stocking a piece where it is not worn and shape it as near like the hole as possible.

To Get Strength

Baste the edges of stocking on paper and slip it in the stocking to be darned and baste the paper to the stocking; commence about a quarter of an inch from the hole, and work the stitch to and out until the edge is reached, then bring the needle up and over the edge and under the edge of the opposite piece.

In reinforcing it exactly the opposite way; see that the edges are worked closely together.

Many of the pretty lace stitches are nothing more than darning, and there is nothing intricate about it, but it is necessary that the proper tools and materials be used to obtain the best results.

In running the stitches back and forth in the process of darning, do not allow them to form the even outline, but see that they are as irregular as possible, some that ing at the edge of the work and others going over on the material quite a distance.

This will give strength to the edge and make the darn wear better.

Helpers for Housewives

A drop of oil of lavender on the hair or pillow of a sick person will keep away annoying flies.

A little ammonia in the water used in cleaning mirror and window glass is a help, and does away with specks and dust.

Plant pansies in the shade and give them plenty of wood ashes—a teacup is not too much for one plant. As soon as they begin to grow long, straggling stems cut them back to an inch or two in length.

"A PRINCE OF SINNERS"

By E. Phillips Oppenheim, Author of "The Malefactor," Etc.

CHAPTER XV.—Continued

Copyright, 1903, by E. Phillips Oppenheim.
Copyright, 1907, by Little, Brown & Co.
Copyright, 1907, by American-Journal-Examiner

"HE looked sore and grinned. I can see him now. He had only one tooth, a blackened yellow stump, and every time he opened his mouth to laugh he was nearly choked with coughing. He leaned out over the palisading and reached with both his arms eastward.

"Slow Madness"

"There," he cried, frantically, 'you have seen there are thousands and tens of thousands of houses like this, a million crawling vermin who were born into the world in your likeness, as I was born into my fine gentleman.

"Day by day they wake in their holes, fill their lungs with foul air, their stomachs with coarse food, breed children, and their hearts over some hideous task. Every day they drop a little lower and die. Drink alone keeps them alive, stirs their blood now and then so that they can feel their pulses beat, brings them a blessed stupor.

"Lord Arranmore ceased speaking, stretched out his hand and helped himself to wine with unfaltering fingers.

"I have tried," he continued, "to repeat the exact words which the old man said to me, and I do not find it so difficult as you might imagine, because at that time they made a great impression upon me. But I cannot, of course, hope to reproduce to you his terrible earnestness, the burning passion with which every word seemed to spring from his lips.

"Their effect upon me at that time you will be able to judge when I tell you this —that I have never returned to my room, that for ten years I never set foot west of Temple Bar. I first lodged a small society in Whitechapel, then I worked for myself, and finally I became a police court missionary at Southwark Police Court. The history of those years is the history of a slowly growing madness. I commenced by trying to improve whole districts—I ended with the individual.

"Brooks's wife was dead. I felt such a little crash upon the tablecloth. The wine, a long, silky stream, flowed away from him, unnoticed, unregarded. His eyes were fixed upon Lord Arranmore. He leaned forward.

"'A police court missionary!' he cried, hoarsely.

Lord Arranmore regarded him for a moment in silence.

"Your Father"

"Yes. As you doubtless surmise, I am your father. Afterwards you may ask me questions."

Brooks sat as one stupefied, and then, a sudden warm touch upon his hand sent the blood coursing like fire through his veins. Sybil's fingers lay for a moment upon his. She smiled tremulously. Lord Arranmore's voice once more broke the short silence.

"In those days I married a lady devoted to charitable work. Our purposes were to work together, but we found it impracticable. There was, I fear, little sympathy between us. The only bond was our work —and that was more to her than to me. There came a time, after ten breathless years, when I gained a victory.

"There came a night when I found myself thinking, and I knew then that a new terror was stealing into my life. I made my way up to the roof of the house where that old man had first taken me, and I leaned once more over the palisading and looked eastward.

"I fancied that I could still hear the echoes of his frenzied words, and for the first time I heard the note of mockery ringing clearly through them. There they stretched—the same blackened wilderness of roofs shattering the same hordes of drinking, filthy, cursing, parasitical creatures; there dotted the gin palaces, more of them, more brilliantly lit, more gorgeously decorated. Ten years of my life, and what had I done? What result had any one do? The truth seemed suddenly written across the sky in letters of fire.

Helpless

"I, a poor human creature had been fighting with a few other fanatics against the inviolable, the unconquerable laws of nature. The hideous mistake of all individual effort was suddenly revealed to me. We were like a handful of children striving to dam a mighty torrent with a few handfuls of clay. Better a thousand times that those people rotted and died in their holes, that disease should stalk through the streets, and all the evil passions born of their misery and filth should be allowed to blaze forth that the rest of the world might see, so the laws of the world might intervene, the great natural laws by which alone these things could be changed.

"I looked down at myself, then wasted upon my body, and my throat ached, all for tobacco, to all the joys of life, a miserable, worn-out wreck, and I remembered that old man and the thought of him till my lips were dry and my throat ached. I walked back to my miserable dwelling with a red fire before my eyes, murdering curses in my heart against the man behind the curtains, and which we call God.

"I took her to the hospital, and they called my illness brain fever. But long before they thought me convalescent I was conscious, lying awake and plotting my escape. With cunning I managed it. Of my wife and child I never once thought. Every trace of human affection seemed withered up in my heart. I took the money subscribed for me with a few despicable's smile, and I slunk away from England. I went to Montreal, in Canada, and I deliberately entered upon a life of low pleasure.

"My money," he continued, "was no large sum, but I asked it out with gambling. My luck was always on my side. It's quite true that I ruined the father of the young lady who paid me a visit to-day. After a long social checkered career he was settling down in a merchant's office in Montreal when I met him. His luck at cards was as bad as mine was good. I was all he had left. I believe that he committed suicide.

Steeped in Sin

"A man there was kind to me, asked me to his home—I persuaded his wife to run away with me. These are among the slightest of my delinquencies. I steeped myself in sin, and I found in it a certain relief. I set to some way to be showing my defiance for the hidden powers of life which I had cursed. I played a match with evil by day and by night until I was plotted. And then I stole away from the city, leaving behind a hideous reputation and not a single friend.

"There's a new mood came to me. I wanted to get a place where I should see no more human beings at all, and escape in this way from the memories which were still like a red sun in my brain. So I set my face westward. I travelled till at last civilization lay behind, and I was in the ward. I had stores in plenty, an Indian servant who elected to be faithful, and whom I saw but twice a day. At last I reached Lake One. Here, between us, we built a hut. I sent my Indian away then, and when he fawned at my feet to stay I kicked him. This was my highest phase of living, and it was true that some measure of sanity came back to me.

To be Continued in Tomorrow's Boston Sunday American.

Cook Book Free For Choice Recipes

THE writer of every recipe printed below receives a copy of the BOSTON AMERICAN Economy Cook Book, a substantial indexed blankbook of 310 pages bound in heavy oilcloth, especially designed to preserve these recipe gems in permanent form.

Send your favorite household and cooking secrets, and win one of these books. They are well worth having. Address Economy Editor, BOSTON AMERICAN, No. 80 Summer street.

ONE-EGG FRUIT CAKE

ONE cup sugar, one of molasses, one-half cup butter, one egg, one cup chopped raisins, one cup currants, one cup milk, teaspoonful soda, cloves and cinnamon and add flour enough to make a medium batter.

MRS. W. H. BAILEY,
No. 123 Garden street, Lawrence.

GINGER BEER

ONE gallon of water, one pound of white sugar, one-half ounce of best ginger root, one-fourth ounce of cream of tartar and two sliced lemons.

Boil ginger and lemons ten minutes in half the water; dissolve the sugar and cream of tartar in the other half of the water; mix all together and add one yeast cake dissolved in a little lukewarm water. Let it ferment through the night, strain through cheese cloth and bottle in the morning. This is very good if allowed to stand three days before bottling for ice.

MRS. A. O. GOODNOW.
Lock Box 233, Acton, Me.

CHILI SAUCE

SELECT twenty-four ripe tomatoes of medium size, drop into boiling water to remove the skin, eight onions, two cups sugar, two cups vinegar, four peppers, salt to taste, a tablespoonful each of cloves and cinnamon, boil for two hours.

MRS. J. O. BURNHAM.
Box No. 61, Woburn.

ORANGE SALAD

PARE four large oranges, slice them very thin, cutting down the skins instead of across and sprinkle with powdered sugar. Mix one tablespoonful sherry with same of olive oil, one of sugar and lemon juice, and pour it over the fruit. Set on ice an hour before serving.

MRS. ALBERT G. SLANEY.
No. 1179 Hillside street, Needham Heights; Box No. 324.

MUSTARD PICKLES

ONE quart each of tomatoes, onions and cauliflower, chop and cook in vinegar; when done, skim out and pour over them a dressing made as follows: one cup sugar, one-half cup flour, six tablespoons of mustard and one teaspoonful of coloring (tumeric) made into paste with cold vinegar and stirred into one and one-half quarts boiling vinegar.

MRS. W. J. VINCENT.
No. 28 Prospect street, Bangor, Maine.

First Seven of Ten Commandments

No. 1.—When thou travelest be not as the provincials are, for they are like unto the swine who hog it all, and their name is an abomination and a bias in all men's mouths.

No. 2.—Bear in mind that thou are not the only pebble on the beach, and that the Summer hotel is not run for thy exclusive behoof and benefit. So shalt the sick and the halt and the sleepless arise and bless thy name.

No. 3.—Consider thy raiment, yet put not all thy trust in clothes, for, lo, the race is not always to the fashion plate, nor the victory to the milliner's model.

No. 4.—Resist not of the splendor of thy home, nor of the number of thy man servants and thy maid servants, nor of the millionaires who wished to marry thee, for behold thy price tag is written upon thy forehead as that the woman who runs may read, and she will know thee for what thou art worth.

No. 5.—Take heed to thyself, and consider well what thou mayest do and what thou shouldst refrain from doing. Be not of those foolish virgins who sit in hammocks, nor of the busy ones who go in swimming.

No. 6.—Consider well thy conversation, for a woman standeth or falleth by her tongue.

No. 7.—Look well to thy conduct, lest the unspoken artful come upon thee unaware.

Pleasantness to all, special favors to none, is a good motto for the Summer girl.

Summer is the time of make-believe daughter. If the Summer widow the elder walker buys him a yachting cap and bikes on the handle bars of his motorcycle, shoots his boat, and entertaining King Edward last Summer at Dawpon and what Emperor William said to him at Kiel, and when the poor young man gathers together his pony's savings and invests them in a diamond ring to present to the scion of a millionaire clubman, and when the harassed father of many babies and much debt enjoys a brief fete by passing as a boy by assuming to be a gay bachelor.

Therefore, daughter, be thankful you see, and nothing that you hear, and when a man whispers sweet nothings to you in the company of other women, or in the company of the masculine contingent that will come back to your own home in Winter and cast you down.

In Easy Doses

Hence I entreat you to take even your flirtations in broken doses. Say nothing that you will regret when the "wee" of the moon has come and your Summer madness is over, and above all write nothing that it will fill you with shame to remember and that your father may have to buy back at a price, for not every man that wears an irreproachable Summer rig is a gentleman, daughter.

All's fair, and if, when you return to town, you happen to find out that the handsome stranger you met at the hotel and spooned with runs a hotel elevator for a living, don't pretend that you do not know it. He couldn't have flirted with you unless you flirted with him.

Enter into no Summer engagement, daughter. It always dies a natural death at the frost of the Winter of life. Its flowers fade, its mushin and chiffons are trampled and crumpled, the light is out in its rosiness, and its hall rooms is empty and cold, and, as you look at it you shudder and wonder how you ever could have thought that you enjoyed it.

Playing with love is playing with fire, and as if you would keep from scorching your pretty fingers, daughter, let it alone especially in the Summer, when hearts are as inflammable as tinder.

Handy Things for Housewives to Know

DON'T be afraid of overcrowding your rooms. People drop in, some stay for five minutes and some for an hour. So, though your rooms may be over full for a little while, they will quickly clear, and everyone thinks more of a party that is a little crowded.

* * *

In buying fish the careful housewife selects one that is firm of flesh, the eyes full, the fins stiff and the gills red. Stale fish are easily detected by the dullness of eye, the flexibility of the fins and the soft and flabby flesh.

* * *

To clean bamboo furniture. An old nitable way to clean bamboo furniture is to wash it well in warm water containing a little soda, to each quart. This will preserve the color.

* * *

Don't give too much of your attention to any one guest, but divide your favors equally, and make every one welcome and at home.

* * *

A novel way of removing ink stains: To the spot apply a solution of salts of lemon, the juice of ripe tomatoes over them and rinse in warm water.

* * *

To prevent bluing from spotting white stockings, dissolve a teaspoonful into a little cloth bag, tie it up tightly and dip it into the water, squeezing the bag until the liquid is sufficiently colored.

ADVICE TO THE LOVELORN.

By Beatrice Fairfax

BETTER HOLD POSITION

DEAR MISS FAIRFAX:

I have a daughter graduated from college who holds a good position, and who, without advancement, now wants to go on the stage; has great ability and desire for the work; has been offered a position by a traveling troupe to take a part in the play. What do you advise me to do and what advice shall I give my daughter? If she insists on going? J. F. F.

My advice is to do all to your power to keep your daughter with you. The prospect of going on the stage is no doubt a very alluring one, but if she has a good position at present she would be very foolish to give it up. And, in any case, a young girl is much better off under her mother's care and protection. I hope you will be able to keep her with you.

TOO MANY FRIENDS

DEAR MISS FAIRFAX:

A man who is eighteen years of age, and in love with a young boy of about the same age. I have been going with him for about six months, and during that time he showed me marked attention, but recently a friend of mine, who has always thought a great deal of my friend, heard he was near in Jamestown, and watched for his return, upon which she spoke to him, and made several appointments, "got her girl friend to give a party, to which I was not invited, simply to get in with him, as she is certainly a great friend and all the boys in the neighborhood [illegible] gaining way, and poor me, I pine night after night for a visit from him. I was a friend of his sister's, and for that he has been going with my friend. I rarely see him now and he will not write to me. He never told me of his return, and I accidentally met him either night at the home of my friend, heard he was near in Jamestown, and watched for his return, upon which she spoke to him, and made several appointments, "got her girl friend to give a party, to which I was not invited, simply to get in with him, as she is certainly a great friend and all the boys in the neighborhood [illegible] gaining way, and poor me, I pine night after night for a visit from him. I was a friend of his sister's, and for that he has been going with my friend. I rarely see him now and he will not write to me. He never told me of his return, and I accidentally met him either night at the home of my friend, heard he was near in Jamestown, and watched for his return, upon which she spoke to him, and made several appointments, "got her girl friend to give a party, to which I was not invited, simply to get in with him, as she is certainly a great friend and all the boys in the neighborhood [illegible] gaining

FRIENDS who behave as you say yours have are not very much worth having, and I should drop them if I were you and find some better ones. Certainly do not run after the young man or make it easy for him to come back to you at his will. A man never wants what he can get too easily.

MONDAY BARGAINS
IN BOSTON'S BIG STORES
For Monday's best opportunities for Boston's busy shoppers see shoppers' complete guide in to-morrow's
SUNDAY AMERICAN

The Boston American Pattern

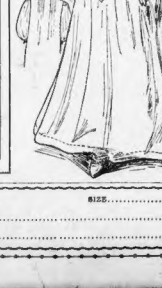

Misses' Night Gown

No. 5,326—The dainty underwear that is made at home is far more satisfactory than that purchased in the stores. The design here shown is very simple and easily made. Tucks in the upper portion of front and back afford sufficient fullness, and the sleeves can be either in long or three-quarter length. Lace edges both the sleeve and neck edge. Cambric, nainsook and longcloth are all well used for the purpose. The medium size requires 4¼ yards of 36-inch material.

No. 5,326—Sizes for **12, 13, 14, 15, 16** and **17** years.

To obtain this pattern, postpaid, send 10 cents, with size, name and address, to the BOSTON AMERICAN PATTERN DEPT., P. O. Box 250, Boston, Mass., allowing one week for delivery.

No. 5,326. (August 3, 1907.) SIZE.....

NAME .....

ADDRESS .....

GREATEST HUNT ON RECORD FOR HIDDEN GOLD

More Glittering Treasure Than Ever To-morrow at Wonderland and in Beach Sands.

NEW ELEMENT OF MYSTERY

Gold, many fought and bled and died for gold! But the thousands who read to-morrow's SUNDAY AMERICAN will seither have to fight, bleed or die for gold, as the poet puts it.

It will be at Wonderland and about Revere Beach—$2200 of it—and it will be simply fun to find it after you read the Buried Treasure page of to-morrow's AMERICAN.

There will be health in the sea air and wealth in the sand and inside the famous pleasure resort of Wonderland. In addition to the gold pieces secreted in thirty-one places there will be 150 tickets that will take you into Wonderland, the Fire and Flames and many of the other fine attractions there. Each ticket is worth seventy-five cents.

How to Win the Gold.

In to-morrow's AMERICAN will be found an itinerary of where the New Red Dollar Girl will appear. There will also be facts about the Mysterious $20 Red Sign Envelope that will be of great interest to every person who goes to Revere.

The identity of the original Red Dollar Sign Girl will be revealed in to-morrow's paper. She has written a story for the AMERICAN to-morrow that will give the inside facts of just how she evaded searchers for so long at the four previous gold hunts.

The thousands who have hunted for this girl will be interested in reading her story. Hundreds have stood, sat and talked right beside her and never knew it. Her story will help you to find the New Girl.

Expect Great Crowd.

Revere Beach and Wonderland are preparing for the greatest crowd in their history. Any man, woman or child can find the Buried Treasure who reads to-morrow's AMERICAN.

The Buried Treasure section containing the thrilling story of the Red Dollar Signs will be found in the Magazine Section of the paper.

SUNDAY AMERICAN FREE TICKETS FOR MANY ATTRACTIONS

The usual free park tickets will be published in to-morrow's SUNDAY AMERICAN. For Revere Beach there will be eleven hundred tickets, including the Auto-Go-Round, Roller Coaster, Musical Railway and Rollaway Skating Rink on the Avenue and Hurley's Hurdlers, Palace Merry-Go-Round, Theatre Comique, Fairyland Theatre, Automobile Race and Mystic Rill on the Boulevard.

At Canobie Lake Park the conquest will admit you to "Sally-Ho" and "Sally's" world's free fun. Canobie Lake is a beauty spot unexcelled in New England, with the best trolley facilities from all the surrounding towns.

As usual a ticket giving free admission to Lexington Park will be published Sunday and almost all its free inside, including the scenic-faced camels and the mad baboon.

LINER LOST; 16 VICTIMS

LONDON, Aug. 3.—The German steamer Treutonia, bound for Hamburg, has been wrecked in the Red Sea, according to a report received here.

Sixteen members of the crew are said to be missing.

BIG OCEAN LINER GROUNDS ON HOOK

NEW YORK, Aug. 3.—The steamship Graf Waldersee of the Hamburg-American line, which passed in at Sandy Hook at 10:30 last night, ran aground on the east ledge of the main channel, about a mile north of the southwest spit. She was floated undamaged.

SPECIAL NOTICES.

LADIES CAN WEAR SHOES one size smaller after using Allen's Foot-Ease, a powder to be shaken into the shoes. It makes tight or new shoes feel easy; gives instant relief to corns and bunions. It's the greatest comfort discovery of the age. Allen's Foot-Ease is a certain cure for sweating, hot, tired, aching feet. At all druggists and shoe stores, 25c. Don't accept any substitute. By mail FREE trial package. Address Allen S. Olmsted, LE ROY, N. Y. FOOT-EASE POWDERS CURE FEET, a new junction, address Allen S. Olmsted, Le Roy, N. Y.

SANFORD'S GINGER NOG Beat one egg in a tumbler with two teaspoonfuls sugar and fill glass with milk. Shake well and strain into glass. A delicious digestive nutrient. Always healthful.

"Learn to Cok to Win a Husband," is C. M. Schwab's Advice to Girls

"Don't Try for a Career; Men Do Not Like Brilliant Women," Says Steel King.

"Tell a Man You Can Broil Steak and Make Prime Coffee; Don't Talk Ibsen."

By Angela Morgan.

NEW YORK, Aug. 3.—Put girls in the kitchen. Teach them housewifery. Take women out of shops, stores, business offices; out of studios, colleges, laboratories and music schools. Let them work at home as domestic servants. There is no field that offers better opportunities of success for women than that of domestic service.

This is the kernel of an argument by Charles M. Schwab, the steel magnate, to which he disposes, in one sweep, of both the servant problem and the question of wage-earning woman.

"The business world is no place for a woman," warmly declares Mr. Schwab. "The domestic life is the only life that gives her a chance to develop her best."

In an interview granted to the AMERICAN the former president of the United States Steel Corporation expressed these opinions. Schwab, whom I saw at the Hotel St. Regis just he'f an hour before train time, consented to forget affairs of weight for that period and discuss woman and success.

"Is it possible for any woman to make a great financial success?" I asked him. "Has she the ability, the requisite brain qualities?"

Mr. Schwab smiled.

"I decline to be quoted on that," he said, with just a twinkle of amusement in his good-natured brown eyes. He is all good nature, is this giant of the financial world.

His very presence, which is simple and unaffected, seems to radiate an ample kindliness and good will. He seems more the host than the man of finance.

It isn't a question of whether woman has the ability to succeed in the financial world," he said, "it is simply that she has greater work to do elsewhere. Home is the only place for a woman. She is entirely out of her sphere in business and the professions."

No Such Compulsion.

"But suppose conditions compel her to adopt a life outside the home?"

Then it was that he made his startling assertion.

"There is no such compulsion. Every woman who is obliged to earn her own living should seek a position as servant in some household. There is no disgrace in being a servant. It is the proudest position any one can occupy. I was a working man once—indeed, I am now. And I am not ashamed of the fact. I only hope I deserve the title of 'servant.'

"But you can't expect women of brains and talent in other directions to be content with work in the kitchen."

"Why not? It's the noblest work on earth for a woman. No matter how great a woman is, she should be proud to fill such a position. She will fill any board that the best, sweetest, most accomplished woman I ever knew was a housekeeper. She filled a place in my household that a different sort of woman could never have filled. My wife and I were so deeply fond of her that when she died we both felt for a long time we could never recover from the loss."

Are Independent, He Says.

"But domestics in households are not treated with the respect that women and girls command in stores and shops and various professions. The domestic is treated as a menial, isn't she?"

"Not at all. I have found just the opposite to be true, in my own experience."

"But have servants the same independence?"

"Greater independence," emphatically asserted Mr. Schwab. "I do not hesitate to say that the domestic servant has far greater advantages in every way than the woman wage-earner in any other field."

"Then you would discourage the woman lawyer, doctor, merchant and all the rest?"

"I certainly would. The only education for woman that counts is education to do domestic science. No woman can be truly called educated who does not now know how to keep house.

"It is five hundred times more important that a girl be taught to cook and mend and wash dishes and darn socks than that she study Greek, Latin, literature and music. If women only realized it, such accomplishments do not win the admiration of man.

Men Like a Domestic Girl.

"Of course I don't presume to say that man's approval is what women are striving for. But it's a fact, nevertheless, that men don't like brilliant women—clever girls—girls who are ambitions for worldly success. The way to win a man is to know how to cook three square meals a day for him and make his home a haven of rest."

Here are the qualities, says Mr. Schwab, that men admire in women:

Gentleness, modesty, domestic attainments, a retiring disposition, womanliness, sweetness of temper.

Here are the traits men do not admire:

Boldness, aggressiveness, ambition for worldly power, brilliancy of intellect.

"The woman of to-day," declared Mr. Schwab, "makes a tremendous mistake when she scorns the housewife's occupations and attempts man's work in the world. The very labor she disdains offers her the best opportunities for achievement.

Household Work Exalts.

"It is all a mistaken idea that household work spells humiliation. It exalts rather than debases woman. The most successful women in this world, in my estimation, are its housekeepers. Homes to-day are crying for the work that women know best how to perform.

"It is the home that needs woman, not the business world. At the industrial school which I opened at Homestead, Pa., I made the question of domestic science the one of paramount importance. For it is, indeed, the most important one in the world for any woman."

Mr. Schwab said that he had been asked to give a talk on "The Land of Opportunities" in New York, and he hoped to go to do so in August.

"I hope you'll be present," he concluded "for you will hear more of what I think about success and woman's real opportunity."

DON'T DESPISE COOKING, SWILLING AND SEWING—THEY ARE THE PROUDEST ACCOMPLISHMENTS A WOMAN CAN BOAST
DON'T ADOPT A BUSINESS OR PROFESSIONAL LIFE
"IF YOU WOULD REALLY IMPRESS A MAN—
DON'T TALK IBSEN AND MAETERLINCK—
BUT —TELL HIM YOU CAN BROIL STEAK AND MAKE PRIME COFFEE."

Charles M. Schwab, sketched from life by American artist, and drawings illustrating his advice on how to win a husband.

RIOT OVER TAX RATE.

COLIMA, Mex., Aug. 3.—In a clash between the police an dcrowds gathered to protest against the excessive city tax many of the guards were severely beaten and several houses were burned. Twenty persons were hurt, three seriously.

GLAD REUNION BY AMERICAN AFTER 15 YEARS

Cousins Meet at Information Bureau—Brought Together by Letter of Information.

Reunited through the BOSTON AMERICAN Old Home Week information bureau, John E. Posey of No. 6 Monument square, Charlestown and Edward Wallace Hume, director and proprietor of the School of Music at Portland, Me., cousins who had seen each other for fifteen years, passed to-day together in Boston.

The glad day was one of the proudest in the lives of both and they are full of gratitude to the AMERICAN and its Old Home Week bureau.

The scene was Andrew F. Donnell of No. 20 Oak street, Charlestown, dropped into the bureau to get information about some out of town friends.

While in the bureau he wrote a letter to Mr. Hume, a friend of many years, and Posey was engaged in conversation with some of the other bureau visitors.

On the desk beside him he placed the letter to Mr. Hume.

Meanwhile Mr. Posey joined a friend of his who was talking to the bureau clerk and suddenly his eye fell on the address of the letter Mr. Donnell had written.

The name brought back memories of years ago. He could not resist the temptation to speak to Mr. Mr. Donnell and soon he found out that the Mr. Hume to whom he had addressed was his cousin with whom he saw last fifteen years ago when both were in England.

Then Mr. Posey and Mr. Donnell exchanged a pact. They would get Mr. Hume to Boston to participate in the Old Home Week celebration but they would not tell him of Mr. Posey.

Today the cousins met in the AMERICAN'S Old Home Week bureau and until he has to return to Portland, Mr. Hume will meet friends and relatives whom he has not seen since he was a boy.

Ocean Travelers— Don't Be Seasick

This Remedy Will Surely Cure Any Case of Seasickness.

A Mild Yet Efficient Cure for All Manner of Nausea Caused by Motion.

If you are going on an ocean voyage buy a package of Mothersill's Seasick Remedy and have same in your grip, ready for use. If you get sick on trains, or from any other cause you are afflicted with motion nausea, this remedy will cure you.

All manner of seasickness, carsickness, etc., is prevented, and a few doses of cure has never yet resulted.

Repeated experiments under all conditions of weather have been made, and quick and easy cures are invariably been the case. Travelers who are ordinarily seasick by using this remedy make themselves practically immune from this kind of trouble, for taking the remedy seasickness is prevented absolutely. It is harmless. Any steamship agency readily establishes and retains it. The ingredients contain no morphine, opium, cocaine or any such drug and you need feel no hesitancy in taking the remedy.

Read these letters of wonderful testimonial from Arthur Mews, St. John's, Newfoundland, and Colonial Secretary: "I was traveling with Mr. Marion Lawrence, of Chicago, Worshipful Grandmaster of Canada, and being very much subject to seasickness I was in fear, as I always am, that I would have gone as a couple of Mothersill's seasick capsules. I experienced no discomfort from the journey, and, returning about the middle of this month, although there was a sufficient swell and motion to induce seasickness, I was all right, and in the morning could get up and dress while the ship was still at sea, having no giddiness in my head at all."

Mothersill's Seasick Remedy is sold by druggists from the best travelers and business men of the United States and Canada.

Mothersill's Seasick Remedy is sold in 50c and $1.00 boxes. So certain is this remedy that if you are not entirely satisfied with the unexpended portion of the contents of the $1.00 box, all charges prepaid, on receipt of pieces, or you will find it for sale in Boston by The Jaynes Drug Co., 50 Washington street, corner Hanover; 498 Washington street, corner Bedford; 871 Washington street, corner Warrenton; 143 Summer street, corner South; 120 Summer street; Theodore Metcalf Company, 39 Summer street, 505 Boylston street, Copley square, and Lewis & Co., 147 Washington street, 139 Portland street.

AMUSEMENTS.

Wonderland THOUSANDS will today and Sunday visit New England's Greatest Park, Swept by Cool Sea Breezes at Revere Beach, enjoy its Brilliancy and its Countless Other Attractions, including the Great Free Circus.

Why Don't You Go —TO— Wonderland

See "The Pilgrims' First Landing Place"

DAILY $1 OCEAN TRIP

100 Miles—from 9 A. M. till 6:30 P. M.

Provincetown AND RETURN

STEAMER & ELEGANT STEAMSHIP Cape Cod

Leaving Bay Line Wharf, 400 Atlantic avenue (half block south of Rowe's wharf elevated station), weather permitting, 9 A. M., Sundays 9:30 A. M. Refreshments and music. Round trip $1, week-days; $1.50, Sundays. Tel. Main 3260. Tel. Hub 2, A. MOODY, Gen. Manager.

GLOBE 2:30 Matinee TODAY, 25c-50c

NOT ONE DULL MOMENT IN WINE, WOMAN & SONG WITH BONITA AND THE 50 OTHERS

Including Armstrong's Poor Ballet, Theise's Harmonious Dogs, Cole & Johnson's Clever Impersonators of WAREFIELD, COHAN, HARLOW, MONTGOMERY & STONE, DANCING BATES—CARUSO and many others exactly as presented for

NOT TIMES IN NEW YORK

NONE—no attractions with NOT TIMES to appear in any other New England City. Return direct to New York.

Evening Prices, 25—35—50—75

Castle Sq. Old Home Week Eves. at 8 Wed. & Sat. at 2

ALWAYS 10 DEGREES COOLER THAN THE CITY

THE COMIC OPERA HIT

PINAFORE

And MASCAGNI'S MASTERPIECE

CAVALLERIA RUSTICANA

Prices, $1.00, 75c, 50c, 25c, 15c

Tel. Tremont 353. Commencing 15 Winter St. AUGUST 5—"CARMEN."

For the FISHING GROUNDS

$150.00 GOLD PRIZE

Steamer PHILADELPHIA, Capt. Sorenson, leaves Lincoln Wharf, Weekdays, 9 A. M. Sundays, 8:30 A. M. Lines, Bait and Chowder free. Fare $1.00.

BASSPOINT AND NAHANT

FREE OPEN AIR ATTRACTIONS.

LINCOLN'S WHARF, ANDREW SQUARE, SOUTH BOSTON. LEAVES DAILY 9 A. M., 2:15 P. M. ROWE'S WHARF, for Bass Point and Nahant, 10 A. M., 2:30 P. M., 5:30, 8:15, 8:30 p. m. Sundays, 9 A. M., 2 P. M. FARE 25c. CHILDREN 15c. ENTIRELY NEW MANAGEMENT

The Cool TREMONT OFFERS IN SUMMER PRICES THE SECOND EDITION OF THE Hurdy Gurdy Girl Matinees Wednesday and Saturday BY CARLE AND HEARTZ Evening Curtain at 8 Precisely

EASTERN STEAMSHIP COMPANY TER-CENTENARY BATH, MAINE, AUGUST 6th to 8th ROUND TRIP FARE $2.00. Tickets on sale August 4th to 8th, inclusive. Return limit August 9th. Steamer leaves Union Wharf week days at 6 P. M. Daily To Bath Office, 226 Washington St.

FOLLOW THE FLAG. NORUMBEGA PARK VAUDEVILLE in COVERED OPEN-AIR THEATRE Afternoon at 2:30. Evening at 8:00 Greatest Zoological Garden in N. E.

A Midsummer Night's Dream PARAGON PARK DE LUXE Dine at the PALM GARDEN Bantistat Beach Complete Wine List

GRAND OPERA HOUSE Kelo at 8; 20c, 30c, 50c, 75c. Wed. Thurs. Sat. Mat. at 2. 15c at Mats. 1500 reserved A. H. WOODS Offers the Season's Most Melodramatic Success COMMODORE VICTOR 999 Next Week—Parted on Her Bridal Tour.

$1.75 BOSTON TO NEW YORK By Trolley and Boat. Tickets at Passenger Dept. Old Colony St. Ry. Co., 339 Washington St., Boston.

PALACE LONDON GAIETY GIRLS Future Engagement Close

AMUSEMENTS.

Vanity Fair Providence, Rhode Island IS CALLING YOU TO ITS Old Home Week Celebration

Biggest, Busiest, Breeziest and Best of Summer Amusement Resorts.

GO THERE FOR A Real Rhode Island Clambake The Best Ever - - Served Piping Hot

Special Inducements and Special Rates for Clubs, Societies and Kindred Organizations.

AMERICAN LEAGUE HUNTINGTON AVENUE

TODAY AT 3 O'CLOCK ST. LOUIS

Cars at Park Street Subway.

PRICES 1.00, 75c, 50c, 25c

WRIGHT & DITSON, 344 Washington St. HERRICK'S, Copley Square.

KEITH'S House Opens 1:30 P. M. Seats Reserved (Except 2d Balcony) On Sale One Week in Advance. Phone Orders Held Until 2 and 7:30

The Old Home Week Bill Is a Humdinger, Including The Fadettes, Wm. Conrad Smith and Co., Delphelli's Aerial Ballet, "A Night with the Poets," Clifford and Burke, Work and Ower, Lee Carrillo, Rose Simons, Flora, James and Price, Mr. and Mrs. Jack W. Hume, and The Kinetograph

Nantasket Beach Take Steamboat-Express ROWE'S WHARF Weather

Leave Rowe's Wharf, Boston, 9:30 A. M., then hourly, twenty minutes past the hour, from 10:20 A. M. to 9:20 P. M. Hull, Nantasket, 10:30, 11:30, 12:30 P. M., 1:30, 2:30, 3:30, 4:30, 5:30, 6:30, 7:30, 8:30 P. M. Sat., Pemberton, 9:30 P. M. Sundays, 10:30 A. M., 2:30, 4:30, 6:30, 8:30 P. M. Week days only.

G. P. CURRIN, Gen. Mgr.

MAJESTIC MATINEE TODAY AT 2:30 THE GREEN BIRD A Musical Fancy

GLOUCESTER AND CAPE ANN

Round trip, 75c. Central Wharf, foot of State st. Special sails: Week days, 9 A. M., 2:15 P. M. Sundays, 9 A. M. Returning, week days, 3 P. M. Sundays, 3:30 P. M. Due Gloucester, 3:15 P. M., 5:30 P. M. Sundays, 12 M., 5:30 P. M. BOSTON & GLOUCESTER S. S. CO.

REVERE CYCLE TRACK TO-NIGHT 20-MILE MOTOR-PACED RACE MacLEAN, COLLINS, LOGAN UNLIMITED PURSUIT RACE MORGAN and FOGLER 10-MILE MOTOR-PACED RACE HILLIX and WILES 2,500 SEATS FOR ..... 25c For the FISHING GROUNDS

$150.00 in Gold Prize

Steamer King Philip, Captain Edward W. Dixon, leaves Commercial Wharf, Daily and Sunday at 10 o'clock. Fare One Dollar. Lines, Bait, Chowder free.

HUB THEATRE Washington And Dover Sts. Nine Star Moving Pictures and Illustrated Songs POOR LITTLE MITES EXPRESS SCULPTOR ARGLING IN A RUNWAY FAT, BUST AND BATH Continuous Hour Shows 1 to 11 P. M. LADIES' ORCHESTRA Orchestra Seats, 10c-1 Family Circle, 5c.

Old Home Week

Automobiles for hire with expert drivers. Electric Great Arrow Cars. Orders by the hour or day. The only up-to-date way to see Boston's beautiful suburbs.

Open day and night. Telephone 67 Tremont.

R. A. SKINNER, Prop., 179 Clarendon Street.

PARK LAST 2 PERFORMANCES TO-DAY 2 TO-NIGHT 8 LILLIAN LAWRENCE and CHARLES HILLE in Double Bill! THE LITTLEST GIRL Summer Prices. PRINCE OF LIARS Ices Served. Path Cosmorama

BOWDOIN SQUARE THEATRE Every Afternoon at 2. Every Evening at 8. LIGHTHOUSE ROBBERY Any Seat in the House 25c. Next Week—Park's Bad Boy.

FREE TROLLEY INFORMATION Maps, Time Tables, Folders at Passenger Dept. B. & M. and O. C. R. Sts., 370 Washington St., Boston. Phone Main 4000.

ARREST RAILROAD GENERAL MANAGER

NEW YORK, Aug. 3.—James A. Moffett, general manager of the Long Island, has been served with a warrant in connection with the deaths of Dr. Edward I. Gallagher, and his fiancee, Miss Helen Madigan, who died from injuries sustained when their automobile was hit by a train at St. Albans.

BAN ON STRIKE PARADE.

ST. PAUL, Minn., Aug. 3.—Governor Johnson has issued a proclamation prohibiting the marching of large bodies of strikers, and forbidding trespassing upon private property.

WILLIAMS ELECTED BY 1,555 MAJORITY

JACKSON, Miss., Aug. 3.—A tabulation of all the counties of the State except Jefferson County gives the Senatorship to John Sharp Williams by a majority of 1,555 votes.

30,000 MINERS IDLE.

PALERMO, Italy, Aug. 3.—Thirty thousand sulphur miners are out of employment and in a critical condition owing to the crippling of the industry by competition of sulphur mines in the United States.

The ALE for the AILING

There's no question as to the value of good ale in bad health. The only important thing is that the ale must be good.

P. B. Reg. U. S. Pat. Off.

is more than just good ale. It is the best ale brewed. Malt and hops scientifically combined to produce a pure and delicious beverage.

In appetizing and tonic qualities no other ale compares with

P. B. Reg. U. S. Pat. Off.

$100.00 GIVEN AWAY .... To Readers of .... SUNDAY AMERICAN ADVERTISEMENTS

An Easy Way to Get Your Vacation Money

The Sunday American August 4th will publish a number of catch phrases and trade-marks used by its advertisers regularly and will pay $100.00 to the readers sending in the best list of names of advertisers who use them. The $100.00 will be awarded as follows:

$50.00 TO THE FIRST
$15.00 TO THE SECOND
$10.00 TO THE THIRD
AND $5.00 EACH TO THE NEXT FIVE

Look for the Advertising Prize Contest

WHOLE WORLD OF **SPORTS** COVERED FOR THE **BOSTON AMERICAN** BY ITS CORPS OF **EXPERTS**

YOUNG WILL FACE ST. LOUIS BROWNS

BATTING ORDER.

ST. LOUIS.	BOSTON.
Niles, 2b.	Barrett, l.f.
Hemphill, c.f.	Bonnivell, c.f.
Stone, l.f.	Congalton, r.f.
Pickering, r.f.	Stahl, 1b.
Wallace, s.s.	Grimshaw, 2b.
Yeager, 3b.	Knight, 3b.
Stevens, c.	Wagner, s.s.
Jones, 1b.	Criger, c.
Petty, p.	Young, p.

Special to the Boston American.

HUNTINGTON AVENUE GROUNDS, Aug. 3.—With Uncle Cy Young in the box the Boston Americans confidently expected another victory over the St. Louis Browns this afternoon. The news of the recent batting streak developed by the Pilgrims having been noised about extensively there was a larger crowd on hand than usual, which usually visits the grounds when the Browns are playing here.

Manager McAleer had Barney Petty, the man who usually gives the Bostons some trouble and Jack Powell in shape to go in the box, but McGuire's men said they didn't care who was elected as they had their eyes on the ball and all pitchers looked alike.

Criger, who retired after driving in a couple of runs in the second inning relented, was on hand to receive Uncle Cy's hot shoe, and England resumed his customary place on first base.

AMERICAN LEAGUE

HOW THE CLUBS STAND.

	Won.	Lost.	P.C.
Detroit	54	37	.593
Chicago	53	37	.589
Philadelphia	53	39	.576
Cleveland	54	42	.563
New York	45	45	.474
Boston	42	52	.447
St. Louis	37	54	.407
Washington	28	60	.318

GAMES TO-DAY.

St. Louis at Boston.
Chicago at New York.
Detroit at Washington.
Cleveland at Philadelphia.

GAMES YESTERDAY.

Boston, 11, St. Louis, 3.
New York, 3, Chicago, 2.
Philadelphia, 9, Cleveland, 1.
Detroit, 5, Washington, 4 (first game); Detroit, 9, Washington, 0 (second game).

THEY MISS LITTLE "KID" ELBERFELD

GUS DORNER WILL GO AGAINST REDS

BATTING ORDER.

BOSTON.	CINCINNATI.
Bridwell, s.s.	Huggins, 2b.
Tenney, 1b.	Lobert, s.s.
Brain, 3b.	Mitchell, r.f.
Beaumont, r.f.	Schiel, c.
Bates, c.f.	Gettman, 1b.
Randall, l.f.	Kruger, c.f.
Hitchey, 2b.	Mowrey, 3b.
Needham, c.	Odwell, l.f.
Dorner, p.	Coakley, p.

Special to the Boston American.

CINCINNATI, Aug. 3.—That Cincinnati should beat them in the opening game of the series after they had won four of the nine games played against such strong teams as Chicago and Pittsburg has riled the Braves, and they will go into today's contest with a do-or-die spirit, and expect to come out with flying colors. Moreover, the Bostons want to get back seventh place which they lost to the Reds. Gus Dorner, the ex-Red, will deliver the pellets for the visitors, while Andy Coakley may be the hurling for the home team.

Boston was beaten yesterday 5 to 3 by the poor pitching of Live Lindaman. He was as wild as a hawk at times, and two of the passes that he issued resulted in runs. Poor support by Manage. Tenney and Gus Ritchey also helped the Reds to victory.

NATIONAL LEAGUE

HOW THE CLUBS STAND.

	Won.	Lost.	P.C.
Chicago	63	34	.649
Pittsburg	61	36	.629
New York	58	39	.598
Philadelphia	53	43	.552
Brooklyn	41	56	.430
Cincinnati	38	59	.424
BOSTON	38	62	.380
St. Louis	25	73	.255

GAMES TO-DAY.

Boston at Cincinnati.
New York at Chicago.
Brooklyn at Pittsburg.
Philadelphia at St. Louis.

GAMES YESTERDAY.

Cincinnati 5, Boston 3.
Pittsburg 6, Brooklyn 2.
Chicago 5, New York 0.
Philadelphia 5, St. Louis 1.

A. E. MORRISON NOW ON ROAD TO RECOVERY

BY J. C. KERRISON.

While in the midst of the festivities surrounding Old Home Week the motorists forgot not that loyally good fellow and thorough sportsman, A. E. Morrison, who is still confined to the Lowell hospital suffering from injuries received in the Fourth of July accident.

Although not present in person to do his share towards the success of the gymkhana sport on the Common on Thursday, Al Morrison was present in spirit. Many a man in motordom left him in his suffering and were delighted to hear that he is progressing on the road to recovery as well as the nature of his injuries permit. His badge as a member of the committee was forwarded to him Saturday and with it went the best wishes of his friends for a speedy recovery. It will be at least two weeks before Morrison will be discharged from the hospital, and his return to business cannot be expected for at least a month.

"The 1908 Dragon will be a duplicate of the Vanderbilt racers," said George C. Lewis, local manager for the car, yesterday. "The '08 car will be a beauty in design and construction, and as for power, it will have all that any person will care to utilize. Of course," continued Mr. Lewis, "we are sure that there is no Vanderbilt like this year. We had made special preparations for that event, but now it will be possible, however, to bring some of the Vanderbilt cars together for the Readville races."

The race committee of the Bay State Automobile Association is now planning for the holding of a race meeting at Readville on September 2, officially known as Labor Day. Although the event for this meet have not been decided upon, it is reasonable to suppose that they will include events at the 25 and 50-mile distance from the half mile track.

Since it has been determined to abandon the Vanderbilt Cup, and as many of the leading manufacturers of this country have completed special racing machines, it might be possible to arrange a special 10-mile event, open to the Vanderbilt cup racers. The idea is considered rather an excellent one, and at least worth a trial.

* * *

President Lewis R. Speare and Secretary James Fortescue are enjoying a rest from their arduous work of the past week at the farm of the former at Plaistow, N. H. Secretary Fortescue is an indefatigable worker and the success of the preliminary work of the Old Home auto parade and games is due ever at the front shouldering the burden.

* * *

The re-discovery of the White Mountains as a happy hunting ground for motorists, where combined thirst for fame linger not and where roads are smooth and edged all about with the most grandiose scenery to be found this side of the Yosemite Valley, has given quite a stimulous to touring up the Connecticut Valley. Within the week two new garages just inaugurated at the Mount Washington hotel at Bretton Woods has had nearly a hundred cars under shelter, and the hotel is greater with motors every day. The popular itinerary seems to be by way of Waterbury, Cuba, Lebanon, Manchester, Vt., and Lake Sunapee, N. H.

Among the motorists having made the Mount Washington their objective point in the past few days were: Mr. and Mrs. John B. Price from Providence, Mr. Robert S. Wallace (Locomobile), Mrs. John I. Prentice, Mr. and Mrs. Edward Cramer and Mr. E. Knock (De Dietrich), Mr. J. H. Bland, Atlanta, Ga., Mr. and Mrs. C. Pardee (Stanley), Miss Benson (Packard), Mr. and Mrs. Edward Cramer and Miss Nina S. Kernochan (Pierce), Mr. and Mrs. R. J. Schneider (Matheson), Mr. and Mrs. F. Wright (Pierce), Mr. and Mrs. Geo. C. Brooks (Packard), Mr. and Mrs. Edgar Richards, Jr. (Mercedes), Leach (Pope-Hartford), Mr. R. W. Day (Stevens-Duryea), Mr. Jay Fiske (Pierce), Mrs. Wm. A. Taylor (Dandies), Mr. T. A Freeman (Stevens-Duryea), Mr. and Mrs. Packard (Packard), Mr. C. Doubleday (Stanley), Mr. and Mrs. Nelson (Packard), Mr. B. A. Burtis (Corbin).

N. E. TRACK CHAMPS ARE HELD TO-DAY

New England's best athletes will be assembled at the Locust Grounds, South Boston, to-day, when the annual track and field championships are held.

The event promises to be one of the best of its kind for several years as the quality and quantity of the entries warrant.

The meeting is run under the auspices of the Boston Athletic Association, which is a guarantee that it will be of a high order and properly handled.

Over 100 entries in the various events have been received and the list includes all the well known athletes of New England, among them being the following: W. W. Coe, Jr., the champion shot putter of the world; H. A. Gilman, the National and Canadian high jump champion; W. D. Eaton and R. G. Lewis, who represented America at Athens.

Besides Eaton in the sprints are P. C. Lockwood of the B. A. A., the former Harvard crack; Fred Burns of Boston Latin School, and John A. Donnelly of the B. A. A., the well-known high school sprinter, and H. L. Fairley of the Y. M. C. A. Fairley is in the 880 are Frank P. Sheehan of the South Boston A. C., the former school champion; Haddleton of Providence, Charlie O'Connell, the former High School crack distance man; in the one mile are Reddon of the B. A. A., Sullivan, North, and McVicar of the South Boston A. C., Miller of Harvard, and the pick of the best athletes of New England are entered for the meet.

TRIO OF FAST ONES RACE AT BEACH TO-NIGHT

One of the best bike racing cards of the season will greet the Old Boners at the Revere cycle track to-night with the big thirty-mile motor paced event as the feature.

Hugh McLean, Elmer Collins and Fatsy Logan are in prime shape to negotiate the distance, and Logan with his five-mile start thinks that he will give the other pair a surprise.

There will be a lot of interest in the duel between Collins and McLean, the champion, as Collins is out to win and take the honors away from MacLean. The fact that no beat MacLean last week would prove that he is going at his best and will prove about the most dangerous competitor that MacLean has had this season.

There will be a big delegation of Lynn fans on hand to urge their townsman, Collins on to beat MacLean and the Somerville rider can be depended upon to make good.

Jimmy Moran realizes that his sprinting reputation is at stake when he faces Joe Fogler in the unlimited pursuit race and this affair will bring out the enthusiasm. Bobby Shults will race George Wiley of Syracuse in a ten-mile motor paced race.

MANY SHUTOUT GAMES PLAYED THIS SEASON

Shutout games in the National League have been quite common this season nearly 100 having been played already. During the last month the percentage of whitewash contests has greatly increased and seemingly a day has gone by in which some club in the league has not fallen without scoring a single run. On two occasions every game in the league was a shutout. On July 8 there were five games played and every one was decided by that kind of a score and on July 13 all four games were shutouts.

Since the opening of the season, the middle of last April, there have been fifty-three shut out games in the National League. Thirty-three of these have been played at home.

Chicago's Cubs have figured in a large number of "cooper" games—a total of twenty-five. Eighteen of these have been won and lost at home. During the month of July they played eleven of them, winning seven and losing four.

Boston and St. Louis have been the greatest cubs in the league, from the shutout standpoint, for the Cubs, each of them having had a total of eleven apiece in four "Chicago" games. Brooklyn has the highest record for four shutouts, Pittsburg and New York each have two on the Cubs.

NICHOLLS WON GOLF TOURNEY

NEW YORK, Aug. 3.—Gilbert Nicholls of the Woodland G. C. won the professional tournament on the Van Cortlandt Park public links, returning a total of 286 for 72 holes, in addition to landing first money, $150. Nicholls won the low score prize each day and established 72 as the special prize for breaking the record; so that in all he received $225.

ANGUS POINTER WON BEST RACE

CLEVELAND, Aug. 3.—Easily the feature of "getaway" day at the Grand Circuit meet at Glenville was the victory of Angus Pointer over Baron Grattan, which horse easily beat the former. His first heat was the fastest mile of the year by a Standard bred, while his second beat, which gave him the race, resulted in a speed of 2:04½.

TWO MORE MEN FOR PILGRIMS

SPRINGFIELD, O., Aug. 3.—Two more players of the Springfield Central League team have been signed by Scout Huff for the Pilgrims. They are Joe Collins, considered the best outfielder in the league, and Dell Hallman, a pitcher of no mean ability. The Bostons have gotten Frank Donohue, brother of "Jiggs," from the same team.

ALICE POTTER WINS TENNIS

NEWPORT CASINO, Aug. 3.—Play was continued in the women's tennis tournament to-day. The results:

Miss Alice Potter, Nova Scotia and Thomas Shield beat Maude Whitman and Paulding Farnum, 6—3, 6—2.

Women's single, handicap—Finals: Alice Potter beat Phillis Bierstadt, 6—1, 3—6, 6—3.

KETCHEL IS AFTER WELTERS

SAN FRANCISCO, Aug. 3.—Young Ketchel, the welterweight pugilist who gave Joe Thomas such a hard rub on the Fourth of July, deposited with W. W. Naughton, sporting editor of the Examiner, the sum of $1,000, which they produced in gold coin.

"That money," he said, "is to be used as a forfeit for a match with anybody who will fight at any weight from 145 to 150 pounds. We don't want to split hairs on the weight question. A pound or two will not make any difference."

He will fight Joe Thomas, Joe Gans or anybody else, but he would rather have a return match with Thomas first. Ketchel is in the business to fight and he bars nobody who will fight at his weight.

BASEBALL FURNISHES FINE FIELD FOR YOUTH OF TO-DAY

WANTED.

Young men between the ages of 18 and 35. No education or references required. Must be strong physically and able to play first-class baseball. Salary $900 to $1,000 a month, in advance if necessary. Apply any manager of National or American League baseball clubs.

It is a pretty attractive looking advertisement, is it not? Just the thing for an employment office fees or strings to it either. If you can play first-class baseball and are willing to accept the salary of $1,000 per month for doing so, all you have to do is to display the goods and the job is yours for the asking. The management will be only too glad to get hold of you if you have the "stuff," and you will find a ready sale at your own price, say the St. Louis Republic.

Never has labor necessary to the amusement of the American public so scarce as it is just at present. Good ball players are not to be had for love or money. No less than fifty managers of various sorts of teams are constantly on the lookout for scouting for competent players.

Any good man can play any sort of half decent baseball can make $250 to $400 a month. He does not need to be any better than a third or fourth class man to do this.

What business concern in America or any other country would publish an advertisement like that produced at the head of this column?

A young man. No education necessary. He need not know how to write his own name. If he can play good ball he can afford to be a scrawler and a dub as regards character required. Character not regarded at all. He may have escaped convict's suit, 'twill be all right, if he can play good ball. He is not asked to work, study or think for his turn or begin at the bottom of the ladder, or to accept reverses patiently, or any of that rot. No, sir. Deliver the goods and begin at the middle, the top, anywhere. The Golden Rule applied to workers in the baseball applies to workers in baseball. The young man who comes late is paid on the same basis as the guy who gets up and who goes in early.

You make tours of the big cities, go along the seashore, and all paid by the club. You follow the baseball chart from Cape May to Bar Harbor, without cost to yourself. You stay at Parker House, Boston. You get just enough exercise to keep in perfect physical condition. A rubber and a trainer accompany you and take care of your health. The guard of the world are brought to your table. If you are playing good ball the manager owes it to you and is afraid to open his mouth. As long as you behave yourself, play good ball and play good ball you not be, are made. And for all this nothing doing at first and wages than lots of successful business men get.

Yet with at least 10,000,000 young men in America less than 1,000 hold positions. It is safe to say that 9,000,000 of the 10,000,000 have no ambition to be inferior.

There may be those who say that baseball there is no future. That entirely depends upon the player. Many successful men, lawyers, doctors, etc., have educated themselves while playing ball. The season takes up the Summer months, when a boy is not in college. With the World to one is not in college. With the World to one is not in college. With the World to one

LABOR NEWS

Official Printing Trades Labor Council Boston, Mass. 96

A large number of the 200 delegates to the 40th annual convention of the International Brotherhood of Teamsters, to be held at Faine Memorial Hall, beginning Monday, have already arrived here. General President Cornelius P. Shea, General Secretary-Treasurer Thomas L. Hughes and the other members of the general executive board will establish headquarters at the Castle Square Hotel during the convention. Business Agent Daniel J. Tobin of Team Drivers' Union No. 25 has formally announced that he will be a candidate for general president in opposition to President Shea. A harbor excursion, a night-seeing ride to historical sections and a banquet are among the entertainment features prepared for the visiting delegates by Boston District Council of Teamsters' Unions.

ENGINEERS' EXCURSION.

All the locomotive engineers of Boston, including those from every railroad entering in the city, will gather in force at Hampton Beach, N. H., to-morrow for the reunion of Division No. 61, Brotherhood of Locomotive Engineers.

At the last executive arrangements for the outing are being made, while two special trains have been secured by the Boston & Maine Railroad to convey the excursionists to the resort. The first of these will leave at 7.55 o'clock over the Western division of the road, and the other will be followed five minutes later by another, which will go over the Eastern division. E. L. Joseph, A. W. Chapin, W. Davis, J. Sheehey and H. Hallett head J. W. Brothers comprise the committee that has the matter in charge.

OBSERVES ANNIVERSARY.

Local No. 14, National Association of Stationary Engineers, observed its tenth anniversary last night with a smoke talk and entertainment at No. 995 Washington street. President Frank Anderson, Jr., presided. Among the speakers were Theodore K. Kelsey of Lowell, national president; P. H. Hogan of Boston, past national president; George A. Leavitt of Newburyport, State president, and Ole B. Peterson, State vice-president.

MATTERS NOMINATE.

Eugene Reilly was nominated by Hatters' Union No. 5 last night for delegate to represent Locals Nos. 5 and 6 at the State Branch, A. F. of L. Convention, to be held at Milford in October. Jacob Pelzer was nominated for alternate. Further arrangements were made for the Labor Day parade.

LABOR NOTES.

The executive board of Machinists' Lodge No. 264 has entered into an agreement with a local firm, at the close of which the men will receive $3 a day, running a second business agent will be appointed to assist Business Agent Weaver. Lodge No. 17 at next Tuesday night's session.

Bricklayers' Union No. 3 holds a special meeting to-night to consider affiliation with the international union with the American Federation of Labor.

At to-morrow's meetings of Team Drivers' Union No. 25, Expressmen, No. 134, Furniture Team Drivers' Union and Cab Drivers' Union, final instructions will be given to delegates to the international convention and August buttons will be distributed.

BABIES THRIVE IN INCUBATORS AT WONDERLAND

Thousands of Visitors Watch Mites Struggle for Life Aided by Science.

Thousands of visitors to Wonderland are being instructed and entertained by the infant incubators. Little ones who are brought into this world in such a feeble condition that they could not live under ordinary circumstances are placed in these incubators and treated with the care bestowed upon the most delicate plants. They require incessant attention, being fed with the purest and most nutritious food and having their temperature taken every half hour or so.

With the incubators at Wonderland are a corps of trained nurses. While the incubators are an object of interest to all, it is the mothers, who never over them, who bring the most sympathy to their struggle for life aided by science. Many of the babies have grown quite strong and lusty under the care of Dr. Pagan and his assistants. Scanned in rosy and robust mediums. Some babies during most of the time, paying little or no heed whatever to their surroundings. One of them is so small that a straw hat would cover it completely.

Infant incubators have been in use for several years, and in that time hundreds of the babies have been raised successfully to such an age and strength of body that they are returned to their mothers and grow into strong and healthy boys and girls.

The incubators are glass cases with automatic heaters, in which the infant mortality becomes too high a little cool air is allowed to enter and circulate.

As the babies gain strength they are lifted from their downy beds and accustomed to the air and the nurses for short periods.

There is one little colored mite that has gained so rapidly under this scientific treatment that it has a daily outing, being carried around the room by the special nurse assigned to watch out for its welfare.

AUTO STABBING CASE HEARING WEDNESDAY

WORCESTER, Aug. 3.—The case of Patrick Joseph Murray, twenty-five years old, of Newton, the young man who eloped with the automobile with the daughter of Mayor Weed of Newton, will be heard in the Boston Schoolhouse Commission, who is to investigate the case. The assault with a dangerous weapon on several members of Shrewsbury last week, Wednesday night, has been stayed for a hearing before the Municipal Court next week. Bail of $1,000 was furnished at once.

DEATH NOTICES.

BACON—In Dorchester, Aug. 2, Mrs. Celia Annette, widow of the late Rev. Francis S. Bacon. Funeral notice later. Interment at her late residence, 188 Savin Hill av., Dorchester, Sunday, Aug. 4, at 2 p. m.

BARRETT—In South Boston, Aug. 2, Thomas, beloved son of Peter and Sarah Carroll, aged 30 yrs.

Funeral from his late residence, 65 5th street, Monday, Aug. 5, at 8.15 a. m. High mass of requiem at St. Peter and Paul's Church at 9 o'clock. Relatives and friends invited.

BRENNAN—In Cambridge, Aug. 2, Hannah (nee Megan), widow of the late Michael Brennan. Relatives and friends kindly invited to attend funeral from her late residence, Coolidge place, on Sunday, Aug. 4, at 8.30 a. m., thence to St. Mary's Church at 9.45 a. m. Burial will be at Holy Cross Cemetery, Malden.

CARLIN—In South Boston, Aug. 1, Bernadetta, beloved child of Thomas and Annie M. Carlin (nee Walsh), 2 yrs.

Funeral from parents' residence, 35 Gates street, Sunday, Aug. 4, at 2 p. m. Relatives and friends respectfully invited. Providence, R. I., papers please copy.

COUGHLAN—In Cambridge, August 2, Hannah (nee O'Brien), beloved wife of John Coughlan, 45 yrs.

Funeral Sunday, August 4, at 1.30 p. m., from her late residence, 424 Cedar st. Services at St. Mary's Church at 2 o'clock. Relatives and friends invited to attend. Interment at Holy Cross Cemetery, Malden.

GLEASON—In Charlestown, August 1, Mary, beloved wife of John Gleason.

Funeral from the residence of her sister, Mrs. James Morrissey, 43 Pleasant st., Sunday, August 4, at 2 p. m. Relatives and friends kindly invited to attend. Requiem high mass at St. Mary's Church, Warren st., Monday, August 5, at 7.30 a. m.

KAVANAGH—In South Boston, August 2, Michael Kavanagh, 48 yrs.

Funeral from the residence of his sister, Mrs. Patrick O'Day, 20 E. 4th st., Monday, August 5, at 8.15. High mass of requiem at St. Augustine's Church at 9 a. m. Relatives and friends invited to attend.

KENISH—In Somerville, August 1, Charles W. Kenisch, 74 yrs. 8 mos.

Funeral from his late residence, 223 Highland av., Sunday, August 4, at 2 p. m.

PIERCE—In Everett, July 31, sarah, wife of Frederic Pierce, at the age of 63 yrs.

Funeral services will be held at her late residence, 232 Ferry st., Saturday, August 3, at 2 p. m. Relatives and friends are invited to attend.

SKINNER—In Bangor, Me., July 31, Edward M. Skinner, Jr.

Funeral from home, corner Brookline and Vine sts., Chestnut Hill, Monday, August 5, at 2 p. m. Interment at Mount Auburn Cemetery, Monday, August 5, at 5 p. m.

SMITH—In East Boston, suddenly, Jane, widow of the late Thomas Smith, 74 yrs.

Funeral from his late residence, 615 Bennington st., Saturday, August 3, at 2 p. m. Friends are respectfully invited to attend.

TUTTLE—In Jamaica Plain, August 1, Reuben Abbott Tuttle, in his 80th year.

Funeral from his residence, 190 Chestnut st., Sunday, at 2 o'clock. Burial private.

WORMERLY—In Cambridge, August 2, Katharine F. M., beloved wife of Joseph A. Wormerly. Funeral from her late residence, 82 Auburn st. Funeral notice later.

BOARD AND ROOMS.

A Board and Rooms Directory

For the use of

OLD HOME VISITORS

Will be kept at

THE BOSTON AMERICAN INFORMATION BUREAU

During Old Home Week

PEOPLE'S PALACE HOTEL, WASHINGTON AND B. BROOKLINE ST. Best Men's Hotel in New England. Free postage of above and job baths and shower baths, good, 25c; up, nights, $1; $1.50 up.

A—2 AND 3 ROOMS, furnished for housekeeping, gas, range, set tubs, bath, h. and c. water. Nice neighborhood. 520 Tremont, Highland district.

AT 7 CHARLES ST., near Public Garden—Furnished front and side rooms; also attic room; transient or permanent. 7 Charles st.

AT 84 DUDLEY ST. 30—Newly furnished rooms and board; two minutes' walk from Dudley st. Tel.

AT 28 CORTES ST., large cool rooms; central location; day or week. Tel. 1154-1 Tremont.

APPLETON ST. 32—Most desirable rooms, by the day; all conveniences.

BEACHMONT—Large, well-furnished rooms, all modern conveniences; home location possible; gentlemen only. 170 Bellevue st., Beachmont.

BOARD AND ROOM for ladies before and during conference, 548 Sth st., South Boston.

BRIGHAM, quiet rooms by the day or week at reasonable rates. 175 Tremont st.

DESIRABLE ROOMS to gentlemen in Boston by the day. 1012 Washington st.

ELEGANT large front rooms (suites); $1.50 to $2.50 per day; conveniences. 1020 Tremont st., cor. Rogers park.

FURNISHED ROOM, lodging and light housekeeping; also large front room; suitable for one or two gentlemen; modern conveniences; bath; electric lights; reasonable. 1 Dover st.

FRONT side rooms; also large square attic, well furnished; rents reasonable. 24 Springfield st.

FACING PARK—Large, well furnished room. 441 Shawmut av.

FURNISHED 11-room lodging house, rent $25 per month; price $150. 1244 Washington st.

FOR SALE—Furniture of 10-room lodging house; will sacrifice; rent, with reasonable rent. 10 Batavia st.

FURNISHED rooms, with or without board, near and Shirley stations. 374 Shirley st.; tel. 692-3 Milton.

2 FUR. H.K. rooms, $3.25 a week; front cars; house con. 2 min. to 3 cent fare. 1 min. to Tremont st.

HARVARD, cor. Harvard—Parlor, sitting, Boston will find elegant, large, cool rooms, $1 per day.

162 APPLETON ST.—Well-furnished rooms by the day. Tel. 1224-4 Tr.

115 WARREN ST., Roxbury—Furnished room in private family; 1 minute from terminal.

147 WARREN AV.—Good clean rooms by the day. Tel. 928-2 Tr.

346 SHAWMUT AV., cor. Pelham—Large sunny room, housekeeping if convenience; rent $1.25.

PIANOS AND ORGANS.

SACRIFICE PIANO SALE

Chickering Upright..... $70.00
Vose Upright..... 65.00
Hallet & Davis..... 90.00
Hallet & Davis Upright..... 90.00
Chickering Upright..... 90.00
Many other fine bargains.
Chickering Upright..... 30.00
Rogers Upright..... 42.50
Steinway Piano..... 37.50
Vose Upright..... 60.00
Gilbert Upright..... 35.00
Merrill Upright..... 117.50
Ivers & Pond..... 100.00
Ivers & Pond..... 125.00

$5 Down, $1 Week

Free Delivery in Unmarked Wagons

Roxbury Storage Salesrooms,

725 Shawmut ave., Roxbury, Mass.

SECOND-HAND upright piano; Hamlin piano or any standard make square or upright will pay cash. Address S 251, Boston American.

FURNITURE.

WE PAY highest price for furniture and carpets, complete estates, entire contents; MARKET EXCHANGE CO., 134 Harrison av.; opp. St. James Church.

FURNITURE, carpets and stoves; your home must be reasonable for cash. ROSENTHAL, 144 Washington st., Boston; tel. 1284 Oxford.

CASH PAID for furniture, carpets and household effects generally; will call anywhere. 1753 Oxford. THE CLOUGH CO., 42-44 Eliot st.

BEFORE selling your furniture be sure and get our prices. THE BOSTON AUCTION & EXCHANGE CO., 810 Washington st.

HIGHEST CASH PRICES paid for all kinds of furniture and merchandise. Call at J. AWETT, 61 N. Washington st.; tel. 1652-2 Richmond.

OLD FEATHER BEDS bought; we pay double the amount of other buyers; highest price. AMERICAN FEATHER CO., 37 Fay st., Boston.

INFORMATION WANTED.

WANTED—The name and address of all the descendants of Thomas and Hannah Hall, who resided on 100 Hook Work or any other information relating to the Hall family. Address Lowell, Mass., of Indian fame.

DOMESTIC TROUBLES handled promptly and privately; strictly private; advice free. LAWYER W. L. HOWARD, 47 Pemberton sq., Boston.

DOMESTIC troubles, without everybody knowing, quickly; strictly private; advice free. LAWYER W. L. HOWARD, 47 Pemberton sq., Boston.

DOGS, PETS, ETC.

Board Your Dog or Cat

WHILE away this summer at The new Commonwealth Hospital for Animals, 24 Cummington st., Boston. Select location; large, airy, sunny rooms; skilled attendance; terms reasonable and right. Outdoor exercising yards. Phone Back Bay 2000.

FOR SALE—Bull terrier puppies, $3 to $5. 535 Washington av., Chelsea, Mass.

AUCTIONS.

STORES SOLD OUT.

I WILL AUCTION off all your goods and get you good prices, charges low. Satisfaction guaranteed. Address AUCTIONEER, 2,619 Washington st., Boston.

WALL PAPER.

BROADWAY PAINTING CO., 28 Broadway st.; room papered, $1.50; painted, $1.20; whitewashed, 35c.

GUARANTEED paperhangers $1.50; contract $1.25; whitewashed, 35c. BONNER & CO., 47 Broadway ext.

MACHINERY AND TOOLS.

A WELL-KNOWN ENGINE CO. from the West is about to locate in Boston and will have a large subcontracting to do; engines to be from large cylinder to 500. Boston American office.

IF YOU are interested in pumping machinery write E. T. BRADFORD, 520 Central st., Boston.

FOR SALE.

FOR SALE—Set inside doors, transoms, oblong and bevel glass, cast; pendant chandelier, 3 lights; mantels and grates; fan matched spruce; 177 High st.; very right.

Where to Dine

HOTEL HIGHLAND, 2184-6-8-88 Washington st.—Table d'hote dinner, 11:30 to 8. 25 cents. Private dining rooms a la carte.

WINES AND LIQUORS.

PURE OLD WHISKEY, GIN AND RUM—100 proof 50 cents full quart. THOS. KNOW & SON, 59 No. Market st.; estab. nearly 100 years.

WOMEN'S SPECIALTIES.

BABY CARRIAGES received, whole re-lined, carriage parts. W. J. REILLY & CO., 95 Portland st.

HELP WANTED—Male.

WIREMEN WANTED.
INSIDE construction wiremen. STANDARD ELECTRIC CO., 17 Richmond st., Prov. R. I.

BOSTON SCHOOL of Practical Piano Tuning; cost, send for catalog. 637 Washington st.

CLERK AND NO DELIVERY—Must reside and Delivery; a suitable, intelligent man can secure for small clothing store; must be between 18 and 30 years; send for references. Address Tremont st., Box N. T.

COOKS—Active man and wife for institution in country, about 50 miles from Boston; man as waiter and waitress, wages $50 per month; man and wife, $60; also second girl, $25. M. H. HERBERT, Back Bay P. O.

CUTTERS wanted—Permanent position; good, clean shop; for summer. THE LADIES' APPAREL OUTFITTING CO., 1 Harrison av., Quincy, Mass.

FARMERS fine places, $14 to $20 month; change a

GOOD PAY—Men wanted everywhere to take signs, distribute circulars, tack cards, etc. NATIONAL ADVERTISING BUREAU, Chicago.

MEN WANTED AT ONCE—Men to drive and repair automobiles; positions $25 to $30 per week; experience unnecessary; we will teach you; position guaranteed; write for particulars. MOTOR CAR SCHOOL, Cleveland, O.

MEN WANTED—Men to learn barber trade; 6 weeks; $5 per week; tools given; position secured. MASSACHUSETTS BARBER COLLEGE, 219 Tremont st., Boston.

MAINSPRINGS 20c.; put in, 40c.; while you wait. Washington st., cor. Temple pl.

MAINSPRINGS 20c.; put in, 40c.; while you wait. Washington st., cor. Temple pl.

MILL MEN and bench hands; long season's work; steady employment. Address Box 1, Hyde Park, Mass.

PLASTERERS WANTED at Natick Dental Parlors, Natick.

SHOE MAKERS wanted repairing; steady jobs; short hours. Address 1 Chandler st., Worcester, Mass.

SPINNERS WANTED—Two on Davis & Furber mule; steady work; good wages; also two on Davis & Furber ring frame. Address Hudson Manufacturing Co., Hudson, Mass.

TELEGRAPH COURSE in R. R. Department. Providence Business Training. 378 BUTLER EXCHANGE Providence, R. I.

TELEGRAPHY—Complete and practical; men must thoroughly understand; $75 to $100 per month; positions guaranteed; write for catalog. DODGE'S INSTITUTE, Hillsdale, Mich. Largest school of telegraphy in the world; 500 graduates in railroad service; 1,000 calls for operators; 1,000 students; 30 instructors; references with you. Apply now. DODGE'S INSTITUTE, Hillsdale, Mich.

WANTED—A No. 1 cook, $6 per week; must be neat and clean; also a waitress, $4 per week, and 1 man at furnace; must be willing and able to do chores; $30 per month. Apply to MRS. ELLEN F. HARRIS, 1 Bellevue st., Boston. H. A. LOTH ROP & CO.

WANTED—Men to learn the barber trade; 6 weeks; $5 per week; tools given; position secured; catalog free. MASSACHUSETTS BARBER COLLEGE, 219 Tremont st., Boston.

WANTED—Waiters on plate work, $6 per week. STARR HOTEL, Bridgeport, Conn.

MEN WANTED
NOT TO BE WITHOUT A WATCH—we can be found at 25 Boylston st., Room 1, HARRISON & Elm st. and 18-20 Bradlee sq., near Quincy House, Boston.

SITUATIONS WANTED—Male.

AN ENERGETIC advertising man of 4 years' New England experience is open to entertain a good proposition; will go anywhere; best of references. Address S 252, Boston American.

A COLORED MAN of good address wants position as janitor or porter; can furnish best of references; always all about conditions. ERNEST GILLIS, 29 Bowdoin st., Boston.

A YOUNG MAN, Nova Scotian, desires work of any kind; can furnish best of references. Address 9 DUNCK st., Apple ton, Boston, Mass.

CHAUFFEUR and valet wife would like either or both; woman as pantry work; most reliable references. Address 1 Bay View st., Bay View, Quincy, N. H.

CHAUFFEUR, temperate man, 29, would like a situation as general man; a pleasant home more than large wages; best of references. Address Box 1, Hyde Park, Mass.

BAKER—Wants position; can make pastry, cream, wants steady situation. 91 Porter st., Somerville.

CHAUFFEUR, middle-aged American; desires position; best of references; can go anywhere. Miss Jeanette or Mrs. Mary Kimball, Hotel Bellevue, Beacon st., Boston.

CHAUFFEUR would like position on gasoline car; best of references; can do all kinds of repairing. Address 1 Bay View st., Bay View, Quincy, N. H.

COLORED YOUNG MAN desires career; will go anywhere; best of references. Address 1 BATHURST, 51 Connelly st., Rox.

COLORED MAN wishes position as janitor or porter; best of references; can furnish same. Address PARKER, 21 Greenough st., Roxbury.

COLORED MAN wishes position as porter or janitor; best of references. Address S. H., 61 Greenough st., Roxbury.

COLORED MAN wishes position as porter or janitor; best of references; can furnish same. Address PARKER, 21 Greenough st., Roxbury.

COOKING—Wants position in lodging house; private family. Address S. H., 61 Greenough st., Roxbury.

FIRST-CLASS baker and ice cream maker wants position; best of references. Address S. H., 61 Greenough st., Roxbury.

FIRST-CLASS baker and ice cream maker wants position; best of references. Address S. H., 61 Greenough st., Roxbury.

GARDENER—Wants position in private family; understand a few words. S. GEORGE, 539 Boylston st.

NURSE—A male nurse would like private work; best of references; can furnish same. Address Registered Nurse, L. A. B., 90 Worcester st.

SECOND CLASS engineer wants position; can work; has tools. C. CRISP, 72 Terrace st., Roxbury.

SECOND CLASS engineer wants position; can furnish best of references; 5 years' experience with all kinds of engines. E. H., 985 Parker st., Roxbury.

SITUATION as housekeeper in a wholesale meat market; best of references. Address Housekeeper, E. H., 985 Middlesex st., Lowell, Mass.

STEADY, reliable man would like position as watching or general utility man. M. 349, Boston American.

WANTED—Position as clerk or collector; good references. G. T. Blake st., Hyde Park, Mass.

YOUNG MAN, 22 years old, would like position in dry goods store. DAWN FLOWER, JR., 237 Brad ford st., Everett.

WANTED.

5,000 OLD FEATHER BEDS wanted—We guarantee to pay the following full prices: For 26 lbs. goose feather beds, $5; for 22 lbs., $4; for 20 lbs., $3.50; for 18 lbs., $3. Send postal to CHELSEA FEATHER CO., 83 Arlington st., Chelsea, Mass.

OLD FEATHER BEDS wanted; we pay double amount. North Boston FEATHER CO., 23 Sumner st., Chelsea; tel. 4815 Chelsea.

HELP WANTED—Female.

100 GIRLS WANTED AT ONCE TO LEARN DRESSMAKING AND MILLINERY.

IT IS WORTH $5 TO YOU.

TAKING OUR ADVERTISEMENT will be accepted as a $5 CASH PAYMENT on the DRESSMAKING OR MILLINERY course in the Metropolitan School of Cutting, Fitting, Designing and Millinery. Learn cutting, fitting, designing and millinery in 6 weeks. DRESSMAKING, ladies' and children's garments; EVERYTHING TAUGHT; perfect fit guaranteed; we teach by rule and never waste any material; a bargain at $12.00; 20 PER CENT. DISCOUNT TO ALL WHO CALL. TODAY. 209 Washington street.

$50 CHOICE WHITE STYANDOTTES, 2 INCUBATORS, 3 brooders, farming tools, hay for sale; 7 acres, 10 minutes from 10 to 15 minutes from Station, lots of fruit and shade, 10-room house, 2 barns, 2 chicken houses; will sell to closing estate; all conveniences; 20 minutes to church; 40 minutes to Boston. 1 Pleasant street, Belmont.

HOUGH'S NECK LOTS,

NEAR Nantasket Beach; 5 cents fare; $5 down and $1 per week now is the time to buy these lots; you will never have to pay so little money and you would have to pay 10 times as much for them later on; don't rent; buy a home; we build for you. HOUGH'S NECK LOT CO., 209 Washington st., Boston.

Southern New Hampshire.

$650; $200 DOWN, 10 acres, 6-room house, barn; 1 mile to new hosiery; 6 cows, tools; real good bargains on easy terms. HENRY SAVAGE, Farmington, N. H.

Arlington—2 Acres Land.

10-ROOM house and barn; fine location; good old-style house, repaired $6,500, price $5,700. Tel. 1700 Arlington. 7 Pemberton Sq.

SOMERVILLE

OWNER MUST SELL this beautiful 2-family house of 7 rooms, bath, hobs and all modern improvements; must be sold at once to someone; a bargain. BENNETT & CO., 1,026 Old South Bldg., Boston.

LYNN—To boulevard, 100-acre farm, very pleasant location for gentleman's estate; nice old-fashioned house, 10 rooms, fireplaces; terms reasonable. BRUCE, Lexington, Mass.

NEWTONVILLE—Modern bldgs.; house runs back from street, on elevation, overlooking Charles river; 9 rooms, bath.

FARM of 15 acres, 8-minute, price $1,200; easy terms; 7-room house, all modern conveniences, veranda on front and side; good shade; large barn; 1 acre of fruit; 1 mile to electric cars; for more info. A. E. BONNEY, 101 Tremont st., Boston.

FOR SALE—3-apartment house in Newtonville, 10 rooms and bath in each tenement; all modern conveniences; mortgage. Inquire of F. L. YOUNG, 938 Tremont st., Boston.

DORCHESTER—Immediate sale, modern 2-apartment house, 6 rooms and bath in each tenement; price, only $5,700. O. Box 2,001, Boston.

FOR SALE—7-room cottage, mod. imp.; large lot; DUNLOP, 34-40 Stanhope st., Boston; tel. Tremont 251.

REAL ESTATE

Set solid, 12½c. per line; displayed, 20c. per line.

BARTLETT'S CAMP GROUND.

Camp Lots $10, $15, $50

AT Glen Echo Lake, No. Stoughton, 18 miles out; select lots, high, level, fanning locations; only 45 minutes from Boston; 5 cent fare for 8 cents; easy payments; $5 down, $1 per week. $28,000 worth of land sold in 1906. Send for plans. Office open evenings. BOSAH & CO., 209 Washington street.

1 ACRE FARM PLOT $100.

RENT $1 week, rent pays for it in 100 weeks; lots all cleared and numbered. Fifth boston is growing rapidly; 5 cent fare. 12 BARTLETT'S CAMP GROUND, 209 Washington st.

INCOME PROPERTY WANTED

IN EXCHANGE for 800-acre stock and timber farm near Amherst, Mass.; 4 miles to R. R. and village; estimated to cut over 1,000,000 feet; good chestnut, new buildings, modern 2-story house; 10 rooms, bath, hot water heat; also 2 tenements; spring water for gravity system; a bargain at $12,000; $2,000 cash, balance to suit. BOSAH & CO., 209 Washington street.

For Sale in Watertown.

A DESIRABLE 2-family house, six rooms and bath, with all modern conveniences; hot water heat; lot 40x100 feet; shade trees; fine neighborhood; situated on a high elevation; commands a fine view of Boston; will sell at the sacrifice price of $3,000; this property is worth $4,000; will consider a vacant lot as part payment; for further particulars call on or address JOHN F. BURNS, Owner, 37 Newton, Mass.

SOUTH SHORE—Magnificent little farm, well located, on corner of two main travelled roads; high and dry; 10 acres, mostly pasture land; 2 acres of wood; 2-story 7-room house, open fireplaces, bath, hot water heating; stable for 2 horses; 2 cows; 2 acres of fruit; 1 mile to electric cars; price $1,200; easy terms. BEALE ESTATE AGENCY, 34 and 52 No. Market st., Boston.

VILLAGE PLACE, delightfully situated, on main electric line; 10 minutes to Boston; 7 miles to steady employment; 6-room house, all modern; price $3,000 house, lot 50x100 feet; easy terms. BEALE'S REAL ESTATE, 34 and 52 No. Market st., Boston.

ARLINGTON HEIGHTS.

ONLY MINUTE'S WALK from cars, 5c. fare, Boston in 20 minutes; very pleasant and healthful location; 6-room house, open fireplaces, bath, set tubs, hot water heater, cemented cellar; price $4,200; easy terms. EDWARD F. HARRINGTON, Arlington Heights, Mass. 209 Washington st.

15-ACRE FARM, 40-rod road; house, 8 rooms, open fireplaces, bath, set tubs, hot water heater, cemented cellar; barn, 2 stalls; 2 cows; 1 horse; 1 mile to electric cars; price $2,500; easy terms. DARNELL, Mansfield, or EDWARD F. HARRINGTON, 209 Washington st., Boston.

BUY DORCHESTER LAND.

SMALL monthly payments will buy a Myrtle-line, Codman Park or Ashmont-Adams lot. CO-OPERATIVE LAND IMPROVEMENT CO., 1 Beacon st., Room 1,001. 9 a. m. on the land.

SPECIAL BARGAIN

ON BEACH ST., Revere; 6 rooms, bath, hot water, furnace, range, set tubs; fruit trees; 2,000 sq. ft. of land; price, $3,500; terms. Beachmont station. SWEENEY, 623 Winthrop av., Revere.

FARM—Near Boston. To settle estate 55 acres; pine grove of 10 acres; 2 houses, 2 barns; 1 mile to electric cars; 1 hour to Boston; must be sold at once; 2 acres intervale land; 30 acres wood; 10 acres pasture; 13 acres tillage; 2 acres fruit; 2 cows, 2 horses, 2 farm wagons and harness; 1 farm wagon and harness; 1 set sleighs; 1 set bobs; 1 set Gloucester fishing gear; 1 set lobster pots. PARK AGENCY, 1 Beacon st., Portland. Me., will send today for my catalogue describing these and 1,000 other bargains. Send for it.

3-FAMILY HOUSE, 15 rooms, all imp.; fine location; rents $40; price $4,000; $1,000 cash. Come and see it. THOMPSON.

FOR SALE—Two houses in Somerville, 13 rooms; all imp.; good location; would exchange for land; will take $6,000 cash; balance $500. 750 Broadway, Everett, Mass.

1,800 SQ. FT. of land, corner, 7,000.00 land, 2 story mill will rent 15 M. per day, butter tubs, pails and shingles; 2 engines and boiler; 2 engines and boiler price $25,000; $10,000 down. Apply to owner, 1 Pemberton Sq., BOSTON, 18 Tremont st.

BEAUTIFUL HOUSE and stable for sale, or exchange for land; 10 miles from Boston. M. I. MY-DANS, 53 State st., room 1.

LEAVING town; fine convenient property at bargain; easy terms. 49 592, Boston American.

BUSINESS CHANCES

Set solid, 12½c. per line; displayed, 20c. per line.

AUCTIONEER.

20 YEARS' experience in Boston and other cities; large or small sales; will attend to your business by the day or commissions. AUCTIONEER, 2,619 Washington st., Boston Highlands.

$100—BAKERY, grocery, variety store, living rooms; steady trade; genuine bargain. COLLINS, 122 Shawmut av.

$200—LODGING HOUSE, 11 rooms, $25 rent; all improvements; good location; terms. COLLINS, 122 Shawmut av.

$800—Will give you full control of fine business; can double your money in six months. HILEY & CO., 209 Washington st., Boston.

$500—LUNCH and Restaurant Market Dist. Good business; will bear investigation. 1 Bay State Exchange, 1,357 Tremont row, Boston.

$700—12-ROOM house, full month, clears $20 week now, best stores in Boston. R. L. CASEY, 34 Scott st.

$500—DANDY GROCERY and variety, with horse, cheap; $50 week; no peddling. 209 Washington st., Boston.

$1,000—BAKERY, grocery store, large, corner store, must sell by the 1st. $150 down. BISHOP, 209 Washington st., Boston.

$1,000—POOL ROOM, barber shop and cigar store; 4 chairs; long lease; good location; will bear investigation. 1 Bay State Exchange, 1,357 Tremont row, Boston.

$700—8-ROOM tenement lodging house, rent $30; cheap at $1,000. HAYDEN, 209 Washington st., Boston.

LODGING HOUSES—I have three good ones 10 to 20 rms. each. BATES, 276 Tremont st.

$200 DOWN secures home business; no fee. A good chance for small money. BATES, 276 Tremont st., Boston.

PINCKNEY ST.—2 rooms, bath, steam heat; rent $20; price $300. HAYDEN, 209 Washington st., Boston.

RESTAURANT—Partly furnished lodging house for sale; rent $30; price $1,000. HAYDEN, 209 Washington st., Boston.

LODGING HOUSES—Permanent and transient; fourth story modern apartment house; 11 rooms, bath, hot water heat; rent $40; price $1,000. H. R. SIMONDS, 724 Washington st., room 2.

$1,000—Will buy a grocery store in South Boston; good size store and 4 living rooms for $175 rent; will clear $100 a month; only cash can buy it. BOSAH & CO., 24 School st., room 41., Boston.

FOR SALE—Restaurant, in one of Boston's busiest streets; owner has other business. Address S 250, Boston American. Immediate.

GROCERY STORE, with house and bottling works; rent $30; price $1,000. BOSAH & CO., 209 Washington st., Boston.

$1,000—Will buy a grocery store in South Boston; good size store and 4 living rooms for $175 rent; will clear $100 a month; only cash can buy it. BOSAH & CO., 24 School st., room 41., Boston.

FOR SALE—Restaurant, in one of Boston's busiest streets; owner has other business. Address S 250, Boston American. Immediate.

GROCERY STORE, with house and bottling works; rent $30; price $1,000. BOSAH & CO., 209 Washington st., Boston.

$1,000—LICENSE for sale; no brokers. 1, 553, Boston American.

$1,000—Will buy a moving picture theatre, complete, $300. Address R 895, Boston American.

TRAVEL AND TRANSPORTATION.

Daily Service—Reduced Rates

NEPTUNE LINE

BOSTON to $2
NEW YORK

By Trolley and Boat. $1.75.

Via Fall River and the magnificent Steamers CUNNINGHAM and PRISCILLA.

For Boston, odd dates, Fr. Boston even dates From New York, odd dates, Pier 36, North River, foot Beach street.

CORRESPONDING CONNECTIONS FROM PROVIDENCE, NEW HAVEN AND POINTS

Boat train from South Station, Boston, 4.45 P. M. Stonington Line Pier, Fall River. Steamer leaves Harbor Street Wharf, Fall River, 7.00 P. M. Arrive New York, Pier 36, foot Beach street, North River, 7 A. M. Purchase tickets and check baggage at Union Office, 298 Washington St., Tel. 5925-1 Main.

STEAMSHIPS.

ALLAN LINE

Royal Mail Steamers

REDUCED RATES TO THE DUBLIN EXHIBITION

Single Trip. Round Trip.
SECOND CABIN..... $50.63 $91.80
STEERAGE..... 27.50 49.50

Owing to the great demand from parties desiring to visit the Dublin Exhibition, Steamer sails July 20 to Londonderry, only Second Cabin and Steerage.

Send for "Dublin Exposition" special circular.

H. & A. ALLAN, Agents, 110 State St., Boston.

HORSES AND CARRIAGES.

75 STALLS TO LET

AND AMPLE wagon room; located in South Boston, within ten minutes of South Station, Boston. Apply to ADAMS B. ILS, 89 Broad st., Boston American.

30 STALLS

NEAR South Station. Ready July first. Low rent. Address S 394, Boston American.

AUTOMOBILES.

WILL EXCHANGE
Land for Automobile.

I will exchange some good house lots in Revere for automobile; must be good condition. B 383, Boston American.

18-20 AUTOMOBILE BOILERS, each $30.
16 Automobile boilers, each $35.
20 Automobile boilers, each $35.
L. LUCAS, Bridgeport, Conn.

MONEY TO LOAN.

LOANS of $5 to $25 to reliable people very quickly on their notes & specialty. PROCTOR, 1,000 Tremont st.

MONEY TO LOAN, salaried persons, without security; lowest rates. ANDREWS CO., 202 Milk st.

BICYCLES, ETC.

WE OFFER this week $30 bicycles for $17.50; guaranteed 1907 models; new tires, sprockets, $1 up. HUB CYCLE CO., 535 Hanover st., Boston, Mass.

BARTER AND EXCHANGE

ONE CENT A WORD.

ALBEE'S BARGAIN LIST is this column every Sunday; 10,000 lots of second-hand furniture, carpets and shop machinery, refrigerators, desks, counters and fixtures; bought, sold, exchanged. 50 to 56 Hanover st.

MACHINERY—Shoe fit of lasts, dyes and kits, cost $1,500, only $675; boiler 102 inch silk cutter, cost $1,000, only $450; 1 boiler 72 inch, 1 boiler 60 inch, 1 boiler 48 inch, 1 boiler 36 inch, 1 boiler 30 inch; Corliss rotary engine, paint grinder, rectifier and mixer, cost $1,000, only $450; 1 engine 30 horse power and lathe, cost $600, only $250. ALBEE'S, 53 Hanover st., 3d floor.

MISCELLANEOUS—Book cases, clinic hopper's case, cash registers, safes, lunch counters, counter and wall cases, shelving, drug store fixtures, show cases, chairs, tables, desks, typewriters, scales, computing and time recorders, refrigerators, meat cases, ranges, boilers, engines, pumps, motors, belting, etc. ALBEE'S, 53 Hanover st., 3d floor.

RESTAURANT FIXTURES—Ranges, pantry tables, counters, steam tables, refrigerators, show cases, soda fountains, cash registers, safes, lunch counters, chairs, tables, dishes, cutlery, kitchen and bar utensils, silverware and crockery, electric fans, coffee mills, meat choppers, meat slicers, steamers. ALBEE, 53 Hanover st., 3d or 4th floor.

STORE FIXTURES—Counters, showcases, silent salesmen, wall cases, shelving, drug store fixtures, wall cases, shelving, drug store fixtures, show cases, chairs, tables, desks, typewriters, scales, computing and time recorders, refrigerators, meat cases, ranges, boilers, engines, pumps, motors, belting, shafting, fitting, etc., grocers' supplies, scales, counters, shelving, bins, refrigerators, meat cases, ranges, boilers, engines, pumps, motors, belting, shafting, fitting, etc., grocers' sample baskets

EDITORIAL PAGE OF THE **BOSTON AMERICAN** BOSTON, AUGUST 3, 1907

THE BOSTON AMERICAN

80 AND 82 SUMMER ST., BOSTON, AUGUST 3, 1907

SUPPRESSING A SCANDAL

How to Do It, as Taught by Certain Trust Owned Commissioners

A new man at the Massachusetts Institute of Technology, **DUGALD C. JACKSON**, is a telephone engineer of the first magnitude. He was formerly of the **UNIVERSITY OF WISCONSIN.**

Kenneally of Harvard is an engineer of the same type.

BUT when the Highway Commission wanted an expert, they got one from Stone & Webster, whose principal business is making money out of watered stocks. Stone & Webster are not telephone people. They have picked up a lot of broken-down electric light and trolley companies.

THE NEW MAN AT "TECH," Dugald C. Jackson, has just gone over the Chicago plant of the Telephone Trust in a similar action. He knows the ropes. He is connected with a Boston institution, but the Commission seems to have **OVERLOOKED HIM.**

In Chicago the telephone rate had jumped a little at a time to $180. Somebody discovered a clause in the original charter which names $120 as the limit. The company was ordered to come down. It refused. The highest court in the State set the rate back to $120. In some cases the company had to refund.

Then the old charter expired and the company asked for a new one. **ALONG CAME A RIVAL COMPANY** with a proposition. The question of rates and the charters was referred to the **ALDERMANIC** Committee on Gas, Oil and Electric Lights ("of the City Council of Chicago").

THIS committee **GOT A BUNCH OF EXPERTS** and **ENGAGED ITS OWN COUNSEL.** The experts were:

Dugald C. Jackson of the Massachusetts Institute of Technology.

William W. Crumb and

George W. Wilder, Secretary.

They went over the **TELEPHONE** plant in Chicago, found out what it cost, what it was earning, and all the rest of it.

They ran upon one **YELLOW DOG FUND.** They found 35 items of "operating and maintenance," amounting to **$269,800.66, ABOUT WHICH THE COMPANY WOULD GIVE NO INFORMATION EXCEPT TO THE COMMISSION AND ON THE UNDERSTANDING THAT IT MUST BE KEPT SECRET.**

The Chicago investigators **REFUSED** to take it with that understanding.

The Boston investigators—appointed by Governor Guild—what did **THEY** do under similar circumstances?

They sided with the counsel for the Telephone Company and **DID EVERYTHING IN THEIR POWER TO PREVENT THE NAMES OF THE POLITICAL GRAFTERS WHO ARE CARRIED ON THE TELEPHONE COMPANY'S PAYROLLS FROM BEING MADE PUBLIC.**

And finding that the public was becoming aroused by their continued efforts to shield the Telephone Trust, the "investigators" have adjourned the "investigation" until next Fall.

This affair isn't merely a farce—it is a **SCANDAL.**

It is a scandal which not only the Telephone Trust, but also the **Electric Light Trust,** the Gas Trust, the Street Railway Trust and all the other public service trusts **WILL DO THEIR BEST TO SUPPRESS,** because they know that a similar investigation conducted into **THEIR** affairs would bring forth even worse evidence of their corrupt control of city and State governments through the two old parties.

Old People Racing

Dangerous—Sometimes Deadly—Folly

Copyright, 1907, by American-Journal-Examiner

A morning newspaper prints an account of two men, one eighty-three, the other eighty years old, winning footraces. It tells also of a woman of ninety-two endeavoring to run in a race, but being beaten by a younger woman.

This foolish news is unusual, because of the extreme age of the men and of the woman involved. But racing and similar violent exertions are unfortunately indulged in much too often by old people.

It is customary for old men to prove their "youthfulness" by racing or wrestling. Women old enough to be wiser often try at birthday or other celebrations to prove their energy by long, continuous dancing, or in other ways.

VIOLENT EXERCISE IS BAD FOR ALL EXCEPT REALLY YOUNG PEOPLE.

For a man or woman past thirty, no exercise is wise except **MODERATE** exercise.

Violent exertion poisons the system, as a German scientist proved in certain unnecessary and brutal experiments.

He compelled unfortunate guinea pigs to keep running upon a tiny treadmill until they dropped dead of exhaustion. This violent exercise was shown to have created in the dead animal a poison so deadly that a small amount of it would kill a perfectly normal animal within a very few hours.

Overexertion is harmful for all people, even the youngest. It is apt to be deadly for those older.

Exercise is good for just three reasons—no more:

It compels deep breathing—this purifies the blood, and adds to the body's supply of electrical energy.

It compels perspiration—this carries off the impurities of the body, diminishing the strain upon the kidneys and other overworked organs.

It brings about what the scientists call metabolism, that is to say, it stimulates the processes by which the cells of the body are **RENEWED,** fresh tissue or living matter being built up from the dead food which we absorb, and old, wornout tissue being "broken down" and disposed of.

Gentle exercise will give these three results normally and safely. **VIOLENT EXERCISE IS HARMFUL. NEVER EXERCISE WHEN YOU FEEL TIRED. NEVER KEEP ON EXERCISING AFTER YOU BEGIN TO FEEL TIRED.**

Really old people should confine their exercise to quiet, short walks in the open air. If an old person will walk fifteen or twenty minutes slowly, twice a day, standing erect, taking deep breaths, inhaling and exhaling slowly, that will do all the good that exercise can do.

Don't overwork your **MUSCLES,** don't overwork your **STOMACH, KEEP YOUR BRAIN WORKING ALL THE TIME,** and you will prolong age and enjoy it.

"BE GOOD"

BY T. E. POWERS

Copyright, 1907, by American-Journal-Examiner

So Endeth the First Lesson

BRAGGO THE MONK

Copyright, 1907, by American-Journal-Examiner

THIS IS NO MERE TOY, THIS KITE WILL LIFT TWO HUNDRED POUNDS!
OH HASH!
WHAT! YOU DON'T BELIEVE IT?
POOH!
I'LL TIE THE TAIL OF THE KITE TO THIS GREEN'S COAT TAILS!
IT'S A WHOPPER OF A KITE, YOU KNOW!
TUSH!
HOORAH! THEY'RE OFF!
1
2
3
4

Ella Wheeler Wilcox

If the "Unwritten Law" Is to Be Observed, Why Not First Appoint an Official "Fool Killer"

By Ella Wheeler Wilcox

Copyright, 1907, by American Journal Examiner

I DO not believe in capital punishment.

Even the monsters (who have become a throng) now attacking little girls should not be killed, though their crime is among the worst of moral derelictions.

There is an appropriate, humane and just punishment for such a crime. Sometimes the lawmakers of the land will realize what this punishment should be and will pass a law enforcing it.

Then crimes of this kind will cease to exist. They will be unknown after one or two enforcements of the law.

It is useless to put such men in prison for a term of years. When they serve their sentence they do not reform, for they are not morally equipped by prison life to become better men.

They are liable to repeat their atrocities at any moment. And they are liable to marry and produce their own kind.

The law should prevent a repetition of the crime or the propagation of other criminals.

Some time the world will protect future generations by such a law.

Crime Is Never Justified

I DO not believe in sending the woman who recently killed her physician to the electric chair, because we have no right to commit one crime in order to punish another.

Yet to justify the woman's act and to make her a heroine seems hysterical and unwise.

The woman was married. This fact alone should have been her protection.

If she had not the moral courage to resist the overtures of her physician, and if she found her confidence betrayed, she had only herself to blame, unless she blames the parents who educated her.

Properly brought up and given the knowledge of the world which should be given marriageable young women, a wife knows just what risk she runs in permitting the second visit of a man who has attempted to lead her in the path of folly.

She knows that in every score of men there is not more than one who will guard an indiscreet act of a married woman. The nineteen are sure to boast of their conquest in some way. They may not use names, but they tell their men friends of a little experience they had the other day and before the story is finished it requires no effort of the imagination to fill in the names.

Only in the exceptional case of a grand passion which dominates his life does a man hold sacred the favors of a woman, and then he becomes so imprudent as a rule that the scandal is made public. The man who takes the name of a woman lightly and shows her letters is deserving of punishment.

The Unwritten Law

ONE can pardon the woman who, lacking a male defendant, administers a good whipping to the poor cad, who is usually a physical coward.

But it is a most liberal interpretation of the "Unwritten Law" when a woman is commended for killing the man who has told that she broke her marital vows at his request and who shows indiscreet letters which she has written to him.

Such a man is no use in this world, to be sure; but is there much use for such wives?

If this law is to be observed why not appoint first of all "the Fool Killer" and get rid of such women?

It would save a great deal of expense over criminal trials.

All in a Day's News

By Wex Jones

"I SEE," said Binks, "that a college fellow has found out that seagulls talk to each other. Do you think they do?"

"Sure," replied Jinks. "Often when I'm coming over in the Lynn ferry I hear three or four of them singing 'A Life on the Ocean Wave.'"

"No, but do you think they can talk, honest?"

"Sure they can. I tell you I can hear 'em from the ferry most any day. This morning I heard one say to another, 'Why, those wingless and finless things aboard the boat seem able to talk to each other. I wonder what they are saying.' And then the other one said that some college gull should spend a year in our nesting grounds to try to make sure we did talk."

"I think," said Binks, "that you're so fond of kidding that you kid yourself sometimes. I don't see how you get along in business. Here's another future story about that elephant in the park that knocked down its keeper when he picked up a penny meant for it. Do you think the elephant knew that the penny was money?"

"Of course it did," said Jinks. "If it knocked the keeper down for taking a penny, it's mighty lucky for him that the coin wasn't a half dollar—the elephant would have killed him then."

"Maybe so," answered Binks. "We can't tell just what animals will do unless we have had the experience of President Roosevelt. By the way, what's a chewink—the thing that he knew wasn't a catbird?"

"A chewink is a diddledywink with wings. Say, did you read about this astronomer that says all the stars are moving?"

"You bet," said Binks. "It is a great thought to think that all the vast star bodies of the universe are moving majestically in their courses, controlled by some mysterious law which our finite minds cannot grasp."

"Great," said Jinks. "Great. I've known lots of star boarders that moved without paying their board bills, and the finite constables couldn't grasp them, either."

"Too bad that New York cop turned out that way. It kind of puts a blot on the department."

"Not a bit of it," said Jinks. "It's a good thing to have one like that every thirty years or so, just to call attention to the kind of men the rest of them are."

Little Editorials from the People

HOW SHOULD BROKEN GLASS BE DISPOSED OF?

Editor BOSTON AMERICAN:

Please tell the public how to dispose of broken glass. Think of the quantity that goes daily on the dumps, and as it does not melt, rot or disappear, the danger of harmful human beings remains for all time. One piece, to-morrow or many years hence, can cut a hand or foot and cause death. It is a serious matter and should be attended to. The Board of Health should make a wise plan and issue an order which the public should gladly obey.

S. C.

Boston.

THE GAS TRUST'S WAY OF DOING BUSINESS

Editor BOSTON AMERICAN:

The latest circular of the Boston Consolidated Gas Company has a clause which explains the trust philosophy of minimum charges. Here it is:

The company have some customers who use less than 50c. worth of gas per month on an average, and therefore are a source of loss to the company. Consequently, to partially meet this loss, after July 1, those customers using less than 50c. worth of gas per month will be charged enough for the use of the meter installed on their premises to make the total charge for gas and for the use of the meter, not less than 50c per month.

This appeals to me as another case of robbing the poor to benefit the rich. The poor woman using but 10 or 12 cents worth of gas must "contribute" the difference between that amount and 50 cents for not using the meter.

"JUSTICE."

MR. E. Z. MARK GOES SWIMMING

1. E. Z. MARK—Phew! Isn't it hot! I'd like to take a dip in that cool stream if I only felt sure it would be safe to leave my clothes on the bank.
STRANGER—I was just thinking of the same thing. Suppose we take turns. I'll watch your clothes while you go in and you can watch mine while I go in.

2. STRANGER—Well, well! Look at the roll of bills that dropped out of his pocket. He must be a millionaire. I never saw so much money in all my life. I wonder if he'd miss it?
E. Z. MARK—I wonder what that fellow is up to.

3. E. Z. MARK—Hey! Come back here with my clothes and money.
STRANGER—Sorry, mister; I tried hard to be honest, but the temptation was too much for me. I need the money, and I'll take the clothes just to keep you from running after me.

4. E. Z. MARK—How far did you say it was to your house.
FARMER—Only six miles. When you get there I'll lend you some clothes, and my son will drive you over to the village, so you can tell the constable about the feller that stole your clothes.